The Morning Tribune has the largest circulation of any paper in this section of Ohio. Only county paper with a GROWING circulation

Morning Tribune Markets
Are the latest, up-to-the-minute. They are changed daily and read with profit by all.

COSHOCTON MORNING TRIBUNE

Tribune Want Ads
Have brought results for hundreds of others. They will do it for you. Read by everybody.

VOL. III NO. 94. THE PAPER THAT PRINTS THE NEWS WEDNESDAY MORNING DECEMBER 20 1911 THE PAPER THAT EVERYBODY READS TWO CENTS

VETERINARY IS KICKED BY MULE

Flying Hoof of Animal Strikes Dr. Northup in Forehead and Renders Him Unconscious--Victim not Dangerously Injured

While treating a mule at the Locust Grove mines, three miles south of the city Tuesday morning. Dr. L. D. Northup, veterinarian, was the victim of a mishap in which he was extremly fortunate to escape fatal injury. As the doctor stepped behind the mule, the obstreperous animal, without warning, let fly with both feet and one hoof struck him a glancing blow on the forehead. The blow was of sufficient force to fell the victim and render him unconscious but he soon recovered sufficiently to allo wih mto return to the city. The calk of the mule's shoe also cut an ugly gash in Dr. Northup's forehead and this injury was attended by Dr. Marshall.

Underestimates Reach

The mule had sustained a wound in one of its hind legs while at work about the mine and Dr. Northup was called. After examining the wound, the doctor stepped back, as he thought, to a safe distance. However, he under-estimated the animal's reaching ability and was struck by one of its hoofs when it kicked.

Program for Plainfield Grange Meet

There will be an all-day meeting of the Plainfield Grange on Saturday, January 6, beginning at 10 a. m. An oyster dinner will be served at noon. At this meeting the officers for the coming year, elected at the meeting held on December 2, will be installed as follows:

Master, J. J. Scarborough
Overseer, William Craig
Lecturer, G. T. Vinsel
Steward, Shafer Bassett
Assistant Steward, J. C. Miskimen.
Chaplain, Sister Shafer.
Treasurer, William Simon
Secretary, Peter Shafer
Gatekeeper, Benjamin Wiggins
Ceres, Sister J. Smith.
Pomona, Sister S. Bassett
Flora, Sister Craig.
Lady Asst. Steward, Sister C. O. Donley.

Milfork Church Entertainment

There will be a Christmas entertainment at the Milfork Baptist church on Friday evening, December 22. Instead of the usual Christmas tree there will be a Christmas ladder The public is invited to come. All gifts should be in not later than 3 p. m.

BUILDS NEW RESIDENCE

G. W. Denzer has just completed a new five room dwelling on South Eleventh street.

Contracts Peculiar Malady

J. B. Webb of Cooperdale is suffering from a peculiar skin disease, which he thinks was contracted while dressing poultry for J. L. Dickerson. Several days ago, Mr. Webb noticed an itching and later there followed a breaking out of the skin on his hands, necessitating his quitting work.

Election of Protected Home Circle

At their meeting held last evening the Protected Home Circle elected officers for the coming year. The officers will be installed at the next regular meeting of the order on January 2, 1912.

The list of officers includes:
President, Floyd Compton
Vice President, Martin Cunningham
Guardian, Blanche Struble
Chaplain, Emma Cambell
Guide, Grace Hack
Companion, Emma Schott
Secretary, Hervey Bible
Treasurer, Harold Hershman
Collector, John Kratz
Trustee, Howard Shrigley

Bocks will Erect Wall

The contract for building a protection embankment near the Kaiser bridge in Clark tp. was let by the commissioners to George J. Bock & Son Tuesday. The cost of the improvement will be as follows: Piling in place, $120; timbers in place, $20 per 1 000 ft rock in place 65 cents per cu. yd.

Help Salvation Army Care for Those in Need

Capt. McCrea of the Salvation Army is anxious that the public may know of the great work that is before the Army this Christmas time and he is confident that if Coshocton once realizes the gravity of the situation and the necessity for aid, that she will respond more heartily to the calls for as[illegible] sent out by the Army.

Finds More Work

Capt. McCrea says that the Army finds more work to be done than in former years and he further says that less funds and provisions have been given up to the present date than in other years and that as a result the Army will be unable to do its duty by Coshocton's needy people unless the "kettle boils" more briskly within the next few days.

A Destitute Family

Yesterday Capt. McCrea was called upon to help a family where the mother is very ill and the husband is crippled and out of work. There was neither food nor coal in the house when the captain called and he supplied both and sent a comrade from the army to assist in caring for the sick woman. This is only one of many instances where immediate aid is necessary. The Army has a list of thirty needy families that are worthy of help, but the demand is greated than the supply. Let everybody help by remembering to "keep the pot boiling" on the street. Donations of food and clothing will also be received.

"WET" MAJORITY 841.

The official vote cast at the local option election last Thursday varied but two from the unofficial figures of The Tribune. Two fewer "dry" votes in Ward 2-A raised the total "wet" majority from 839 to 841

Will Again Start Oil Well Pumps

COURT ACTION SETTLED AND COMPANY EXPECTS TO RESUME OPERATIONS AT WEST CARLISLE.

Upon the written order of Constable James Wright operations in the Ohio Rochester Oil & Gas Company's field in the West Carlisle vicinity will be resumed within a few days and in the neighborhood of 100 barrels of oil pumped per day.

Property Attached

Upon an attachment proceeding sometime ago, The Buckeye Pipe Line Company of Mucksburg division, Bremen, Ohio, which was pumping the West Carlisle wells, discontinued operations. Recently the indebtedness held against the Ohio Rochester Oil & Gas Company by the The Producers Torpedo Company for nitroglycerin used in shotting the West Carlisle wells, was settled.

Settlement Acknowledged

Yesterday Constable Wright received a lengthy telegram asking him to acknowledge at once the settlement which had been effected so that the Buckeye Pipe Line Co., could resume operations.

Constable Wright forwarded the necessary papers and operations will probably be resumed by the latter part of this week.

Pavement is Damaged by Waters

The macadam pavement on the Lewisville road was badly damaged by the recent flood, interfering considerably with travel. In places, the macadam was badly washed and repairs will be necessary at once.

Pet Pony in Role of Trouble Maker

The case of Mrs. Charles Clark against Mrs. J. W. Dillon will be heard in Squire Frye's court at New Castle tomorrow. The action results from difficulty between Mrs. Dillon and Mrs. Clark about the Clark pony, which, according to the defendant was allowed to trespass on her premises. The trouble arose over the fact that the pony was allowed to walk on the cement walk in front of the Dillon home Mrs. Clark's complaint is that Mrs. Dillon attempted to provoke her to commit a breach of the peace.

Sister Dies in Louisville, Ky.

Mrs. C. P. Henry was called to Louisville, Ky Monday evening by the sudden death of her sister Mrs. N. R. Harper. Mrs. Harper is survived by her husband and three children. In addition to the sister, Mrs. Henry of this city three brothers also survive. They are John Norman also of Coshocton and Oliver and Frank Norman of Newark.

THE WEATHER.

FOR OHIO—Fair Wednesday, with snow or rain Wednesday night; Thursday probably snow.

ACROSS TEN BARS FLOAT MANY SCHOONERS TUESDAY

Official Figures for 1911 and 1908

Precinct	1911 Wet	1911 Dry	Majority Wet	Majority Dry	1908 Wet	1908 Dry	Majority Wet	Majority Dry
Adams	89	66		23	83	112		29
Bedford	64	100		36	52	135		83
Bethlehem	54	93		39	55	107		52
Clark	72	106		34	76	164		88
Crawford	142	36	106		180	74	106	
Franklin (E)	94	25	69		72	74		2
Franklin (W)	126	78	48		82	145		63
Jackson	75	125		50	76	163		87
Roscoe	78	83		5	69	111		42
Jefferson	68	103		35	43	137		94
Warsaw	49	108		59	23	129		106
Nellie	20	26		6	6	43		37
Keene	46	114		68	45	154		109
Lafayette	50	104		54	46	162		116
W. Lafayette	73	176		103	30	185		155
Linton	88	94		6	94	150		56
Plainfield	16	38		22	12	45		33
Mill Creek	45	58		13	48	83		35
Monroe	81	46	35		76	105		29
New Castle	111	94	17		97	148		51
Oxford	90	75	20		87	128		41
Perry	45	91		46	48	127		79
Pike	39	52		13	46	96		50
Tiverton	61	83		22	63	116		53
Tus. (N)	52	29	23		64	31	33	
Tus. (S)	100	36	64		108	53	55	
Ward 1A	154	44	110		144	53	91	
Ward 1B	203	65	138		227	85	142	
Ward 1C	105	53	52		78	68	10	
Ward 2A	149	44	105		147	67	80	
Ward 2B	146	85	59		135	90	45	
Ward 3A	222	92	130		189	115	74	
Ward 3B	163	45	118		151	49	102	
Ward 4A	234	79	155		222	87	135	
Ward 4B	276	135	141		237	139	98	
Ward 4C	158	40	118		141	44	100	
Virginia	52	100		48	68	162		94
Washington	51	96		45	47	116		69
White Eyes	110	93	17		125	127		2
Totals	3851	3010	1525	727	3595	4179	1071	1655

Wet majority 841 Dry majority 584

Operations Resumed in Killbuck Gas Field

The Buckeye State Oil & Gas Co. which is doing most of the drilling for gas in the vicinity of the mouth of Killbuck, began work Tuesday on the second well on the N. J. Mullet farm and had drilled to a depth of nearly twenty feet by night.

Not Too Deep

The well now being drilled is expected to prove as good as the first one on the Mullet farm. No. 1 would produce more than a half million cu. ft per day, but the pipes became filled with water owing to the fact that the hole was drilled through the gas pocket, and through a sand layer directly beneath it, under which was struck a vein of water.

Although the new well is located only about ten feet from the first one, it is thought that no trouble will be experienced as the drillers will take special precaution not to let the drill go through the layer of sand.

On Frederick Farm

A second well only a few feet distant from the first well on the W. W. Frederick farm will be drilled as soon as the machinery can be set up. This well should also prove a good one, as the first well on the Frederick farm will produce at the rate of about 400,000 cu. ft. per day. The drillers expect to strike the same pocket in this one.

All of the wells drilled thus far in the vicinity of the mouth of Killbuck have proven producers, and it is probable that there will be several more drilled in in the vicinity in the next few weeks.

Senate also Favors the Resolution

Washington, D. C. Dec. 19—By a unanimous vote, the Senate today passed President Taft's resolution to abrogate the Russian treaty of 1832

Death Angel Calls Child

Carl Earnest, the 6 months old son of George Layton of North Fifth street died of brain fever at the family home at 8:30 o'clock Tuesday evening, after an illness of only two days.

The babe was taken ill Sunday afternoon but was not thought to be in a serious condition until about 10:00 o'clock Monday forenoon, after which it slowly sank into a peaceful sleep, from which it never rallied.

The funeral services had not been made at a late hour Tuesday evening

Jesse Mullet of Canton is the guest of Mr. and Mrs. N. J. Mullet who reside near the mouth of Kilbuck.

Badly Swollen Arm from Bruise

James Vascos, machine operator at The Luna theatre, is carrying his right arm in a sling as the result of a bruise that it is feared, may develop blood poisoning.

The injury is between the elbow and shoulder and for several days the arm has been badly swollen. It was apparently healing until Tuesday, when Vascos struck his arm on a ladder and the member again began to swell. He is under the care of a physician.

Freight Men Pay City Visit

The following railroad men were in Coshocton yesterday on business: O. J. Deming of Pittsburg, traveling freight agent for the Chicago and Northwestern, J. M. Worstfall of Zanesville, traveling freight agent for the Baltimore and Ohio, E. W. Vail of Columbus, traveling freight agent for the Erie and F. M. Stearns of Cincinnati of the Illinois Central.

Doors of as Many Legalized Saloons Swing open after 3-year Drought--More Expected to Follow Suit Today--Mayor Takes Steps Towards Enforcement of New Ordinances

If one could have seen the relish and smack of lips as they lifted the "tall cold ones" from the different bars which opened in the city last night, one would have almost taken oath that there was at least a portion of the citizens of Coshocton who hadn't had a drink in three years.

Yesterday afternoon at 2:15 the Park hotel bar, conducted by George Barnes was thrown open, the first in the city to quench the thirst of many since election day, last Thursday.

W. Q. Barnes, Ed. Bright, Dan Lewis, Marion Patterson, Michael Brothers, Raymond Rodgers, John Tatten, James Kinney, Floyd Shaeffer and others opened for business and when a tour of investigation was made last night it was discovered that all were being well patronized. J. J. Murray also will take out "licenses" to open a wholesale house, Coshocton Distilling Co., Main street.

The board of election certified the official count over to Clerk of the Courts, Joe. H. Haverick at 2 o'clock, 10 minutes later the same was certified to the commissioners and Auditor Frank Mowery was soon issuing "licenses." Some were already paid up in full and only had to wait for the announcement of the official count to open their doors. Those places which had been visited by the dry detectives and the Aikin tax assesed by the Dairy and Food commissioners office, had straightened out their accounts and were in most instances ready to swing open their doors.

"Soaks" Turned Away

One thing can be said. If the regulations as prescribed by the Citizens League are as closely complied with as they were last evening in the different places visited, the saloons of the future will not be what they were in the past in Coshocton. On more than one instance, men who came in and were known as "soaks" and "topers" and in one or two instances minors, were told to keep moving.

Within 10 minutes in one Main street place three "topers" were turned away last night. The saloonkeeper simply said: "Boys there's nothing doing—no drinks—you had better keep moving." A word to the wise was sufficient they were soon making for the door. In one place a boy who, from his looks, showed that he was still in his 'teens, edged up to the bar and said: "half pint." "Just a minute" answered the bartender; "there's an officer over here who'll show you the way out." The boy didn't wait for the officer.

In several of the places the screens which were formerly used, such as swinging doors were propped wide open so that a clear view of the whole of the bar as well as the man making the purchase could be seen without any trouble from the street

A Special Officer

The suggestion made to the Tribune several days ago and which at the time was exclusively carried in the news columns to the effect that a special officer for the regulation of the saloons would be a good thing, it seems, stands in a fair way to be carried out. It has been suggested by the Citizens League and, it is understood the action is heartily endorsed by the mayor. It is also learned that at the next meeting of the city council the matter will be brought up and discussed. In the event that a special officer is appointed it would be necessary to create a fund from which to pay him. His duties as advanced, would be to go from saloon to saloon, visit them and see that no minors or habitual drunkards are being sold to and also keep men from getting drunk. He would also report all violations and keep an especially watchful eye open for Sunday violations

No disorder whatever will be tolerated by Mayor Cassingham. Every saloonist will be required above all other things to run a clean, orderly place. The ordinances passed by city council Monday night will it is thought be enforced to the letter and every precaution taken to see that the saloon of the past will in no way be a brother to the saloon of the future.

New Police Reports

In order to make it easier for an officer to do his duty and to also see that the laws are being strictly complied with by those running saloons the following re-

(Continued On Page Eight.)

BILLS ARE ALLOWED BY COMMISSIONERS

The following bills were allowed by the county commissioners at their regular session Monday:

W. H. Anderson, supplies for prosecuting attorney, $3.50

Geo. B. Akeroyd, 12 days assisting county surveyor, $36

Barret Bros., supplies for sheriff, $1.89.

Same, supplies for clerk of courts, $4.50.

Same, supplies for auditor $2.50.

James Babcock, 30 bu. coal for hoisting engine at cement bridge Linton tp. $2.10.

S. C. Bucklew, refunder on one male dog, Clark tp. $1.

Broome & Herbig, supplies for probate court, $10.

Lewis Branstool, 20 rds wire fence, $7.

Coshocton Lt. & Ht. Co., lights for court house for November, $51.08.

Same lights for square, $40.

Same, heat for court house, $90.80.

Same, lights for county jail, $21.77

Same, heat for jail, $24.50

Same lights between bridges, $15

Canton Culvert Co., culverts shipped to Frazeysburg, Ohio $9.72.

Same, culverts shipped to West Lafayette, $18.87

Same culverts shipped to Warsaw, $59.04

Citizens Tel. Co toll for Judge Nicholas .15

Same, toll for sheriq, 15c

Same, toll for Judge Voorhess, $1.55.

Same, rental for county offices for December, $18.75.

Central Union Tel. Co., tolls for prosecutor, $1.60.

Same, tolls for county surveyor 60c.

Same, tolls for highway dept., 356, 45c.

Same, tolls for clerk of courts, 95c.

Same, tolls for auditor's office, $2.55.

(Continued On Page Two.)

NEWSPAPERARCHIVE®
NEWSPAPERARCHIVE®

SOMETHING TO WEAR FOR CHRISTMAS?

Yes, By All Means!

Nothing is so well appreciated.
Nothing else recalls the giver to mind so often.
Nothing else so sure to be "Just what I needed most."
Look over the list presented by this **Ideal Christmas Shop,** and you will immediately decide that we are "first aid to the puzzled Christmas Shopper."

NECKTIES **25c to $3.00**
MUFFLERS **25c to $4.00**
HOSIERY **10c to 50c**
SUSPENDERS **25c to $2.00**

A Mammoth line of Handkerchiefs 5c to $1.00

SWEATERS **$1.00 to $6.00**
SHIRTS **50c to $2.00**
GLOVES **25c to $5.00**
CUFF LINKS **25c to $2.00**

Our store is in perfect readiness for the great holiday season, with an immense stock of reliable and trustworthy merchandise. New styles and new ideas will greet you at every turn. Let us assist you in your selecting.

Men's Suits **$10.00 to $22.00**
Boys' Suits **$3.00 to $8.00**
Hats **$1.00 to $5.00**
House Coats **$3.00 to $7.50**

Overcoats **$10.00 to $25.00**
Boys' Coats **$3.00 to $8.00**
Caps **25c to $1.50**
Bath Robes **$4.00 to $8.00**

Combination Sets for Gifts, silk ties and socks to match $1.00 to $1.50, suspenders, arm bands and garters to match 50c to $1.25.

Permit us to hint that you make your selections early, while the "picking" is best. Goods will be laid aside upon payment of a small deposit and kept until you want them. Exchanges gladly made after Christmas.

Lynde & Gosser

Locals Get Ready For Dover High

The high school basket ball candidates held fast practices Monday morning and afternoon in preparation for the game to be played at Canal-Dover next Friday evening.

The boys are trying hard to get into the best possible shape for this game as it is probably the hardest one that they will have this season. Canal Dover this year, as usual, has an exceptionally fast bunch. The Dover team last year had one of the best teams in the state, and handed the locals a decisive defeat. They have this year the same team with the exception of one man, so the high school boys will have to play a fast game if they win

The local boys have also a fine team this year, having won the first two games, the first with Dennison High 26 to 13, and the second with All-Stars a fast local aggregation 24 to 22, so that they think they have a good chance of holding the Canal Dover team to a low score if not able to put over the winning goal.

Practices will be held every morning and afternoon this week in preparation for the game Friday, and all of the tryouts who expect to make the team must be at least one practice each day

"Bottom of Sea" at The Pastime

The first special moving picture play will be seen at the Pastime this afternoon and evening, when the film, "From the Bottom of the Sea," will be seen. This film shows the experiences of a submarine boat and crew, and beside having an interesting plot showing love, treachery, and heroism it shows many of the novel sights to be seen at the bottom of the sea.

ROYER INVENTORY

The inventory and appraisement of the estate of the late Anne Royer was filed in probate court Monday, showing assets totalling $4,504.49. The appraisers were Henry Stagmyer, Geo Kaufman and S. A. Erman.

2 Contracts are Awarded

Two contracts were awarded by the county commissioners at their regular meeting Monday as follows:

Canton Bridge Co, three 12 in iron culverts, one 22 ft. long and two 24 ft. long each, $50.40.

August Auller, repairing bridge on lands of Fred Balder in Crawford tp, concrete work, $6.50 per yard, relaying massonry, $4 per yard and making approaches, $15.

An Optical Delusion.

Unsteady Scot (to stranger who is helping him along)—I'm terrible obleeged to ye, mon, for takking me atrm, and wud ye mind just asking yer twin brother to tak' the ither?—Philadelphia Ledger

Read The Morning Tribune

High Top Shoes

Boys' tan high top shoes, two straps and buckles, prices from **$2.25 to $3**

Little boys' black high top shoes, with straps and buckles, **Price $1.75**

Girl's high tops in patent and gun metal, prices from **$1.25 to $3**

According to size.

Brendel Bros.
FITTERS OF FEET
4th and Main Streets.

Thompson-McKeown Co.

Only Five more Shopping Days Then Christmas

Now is the time to complete your Gift Buying—
A gift hurriedly bought at the last moment cannot express quite the same message of good-will that the gift thoughtfully selected now will.
Why put it off?
Assortments here are still generally complete. Your selection is not restricted to lack of goods.

Gifts in Leather Goods

Useful articles such as card cases, purses, handbags, all excellent for gifts—at prices you'll find easy to pay—**25c to $8.00.**

Gloves are Fine Gifts!

We offer the correct styles in a great variety. No better values anywhere—**25c to $3.50.**

Handkerchiefs

A dainty gift—A surely satisfactory gift—100 styles at **25c each.**

Handsome Furs

No gift will be more appreciated than a fur neck piece or muff—**$1.98 to $40.00.**

White Tissue Paper 5c a Roll

18 sheets of nice white tissue paper, 18x24 inches for wrapping gifts.
Red Cross Christmas Seals **1c each.**

The Thompson-McKeown Co.

Seats are on Sale for Frat Play

Rehearsals are progressing splendidly for the play "A Mistaken Idenity" to be put on Christmas afternoon and evening at the Sixth st. Theatre by the Gamma Chapter of the Alpha Pi fraternity. The play is to be given under the supervision of Paul H Welcker and Mr. Welcker seems well pleased with the work done by his amatuers.

The Alpha Pi quartette from Columbus will assist in making the music of the play one of its most delightful features. The prospects are that the Sixth St. Theatre will be crowded to witness the two performances. Seats are already on sale for the play.

Mrs. Catherine Henderson, who has been ill for some time past at her home in Roscoe, was critically ill yesterday, but had rallied somewhat at a late hour last evening.

TO CANVASS VOTE TODAY

With the arrival of the returns of last Thursday's election from Keene tp, Monday afternoon, the last precinct heard from and at 1 o clock this afternoon, the election board will start the work of convassing the vote. The result will be certified to the clerk of courts before night after which Auditor Mowery will be ready to receive the payment of the liquor tax from prospective saloonists.

It is said that a number of saloons will throw open their doors this evenng but the greater number will hardly be ready before Thursday or later. Carpenters were busy Monday remodeling several rooms to be occupied by saloons, while practically all will now be compelled to make changes in their fronts to comply with the new ordinances.

Corder the Plumber, Both Phones

This Playwright has Friends Here

Last evening at the Utahna Theatre one of the pictures shown was "How Betty Captured the Outlaw." The scenario for this was written by Miss Maud Rathmell of Chattanooga Tenn. Miss Rathmell has visited Miss Edna Hay at her home here and is a sorority sister of Miss Hay and Miss Flavilla Shipps, all three having been at Ohio Wesleyan University. The film was an unusually good one and Miss Rathmell's friends have reason to be proud of her splendid ability.

Machine Breaks; Work is Stopped

Contractor John Medley, who is digging ditches for the new sewer at West Lafayette, was compelled to stop work Monday morning by a break in the machinery.

Call The Tribune office if you fail to receive your paper.

THE OVERLAND AUTOMOBILE

Is the most moderately priced touring car on the market. Reserve power and speed to meet all rational requirements. A big roomy body carrying five passengers, with all comfort. The specifications tell the story in detail.

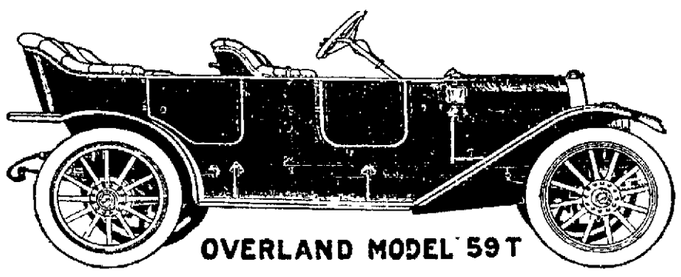

The Only 30-H. P. Car Selling for $900

Specifications Model 59-T

Wheel Base 106 inches. Tread 56 inches. Body 5-passenger fore-door touring. Motor 4x4½. Horse power 30. Transmission, Selective, three speeds and reverse "F & S" ball bearings. Clutch Cone. Ignition Dual, Splitdorf magneto and batteries. Brakes On rear wheels, 2 inches wide, 10 inch drum, int. expanding, ext contracting. Springs 1¾ inches wide, semi-elliptic front, three-quarter elliptic rear—Steering Gear, Worm and segment adjustable, 16 inch wheel. Front Axle, Drop forked 1 section. Rear Axle, Semi-floating. Wheels, Artillery wood, 12-1½ inch spokes, 12 bolts each wheel. Tires 32x3½ in. Q. D. Frame Pressed steel. Finish, Overland blue, gold stripe. PRICE $900.
Equipment, Three oil lamps, two gas lamps, horn and generator. Tools, Complete set.

Agents For
"Excelsior" "Harley Davidson" "Flying Merkle" "Thor" Motorcycles.
In prices ranging from----
$175 to $325. Easy Terms.

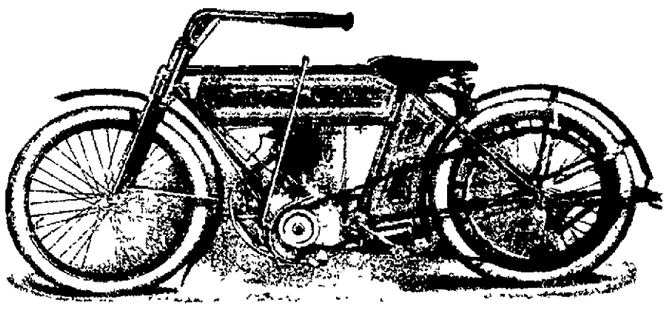

AUTO HACK SERVICE

Chas. W. Loos & Sons

BOTH PHONES

Main Street Automobile Garage

NEWSPAPER ARCHIVE®

The Morning Tribune has the largest circulation of any paper in this section of Ohio. Only county paper with a GROWING circulation

Morning Tribune Markets
Are the latest, up-to-the-minute. They are changed daily and read with profit by all.

COSHOCTON MORNING TRIBUNE

Tribune Want Ads
Have brought results for hundreds of others. They will do it for you. Read by everybody.

VOL. III. NO. 94. THE PAPER THAT PRINTS THE NEWS WEDNESDAY MORNING DECEMBER 20 1911 THE PAPER THAT EVERYBODY READS TWO CENTS

VETERINARY IS KICKED BY MULE

Flying Hoof of Animal Strikes Dr. Northup in Forehead and Renders Him Unconscious--Victim not Dangerously Injured

While treating a mule at the Locust Grove mines, three miles south of the city Tuesday morning, Dr L. D. Northup, veterinarian, was the victim of a mishap in which he was extremly fortunate to escape fatal injury. As the doctor stepped behind the mule, the obstreperous animal, without warning, let fly with both feet and one hoof struck him a glancing blow on the forehead. The blow was of sufficient force to fell the victim and render him unconscious but he soon recovered sufficiently to allo wih mto return to the city. The calk of the mule's shoe also cut an ugly gash in Dr. Northup's forehead and this injuey was attended by Dr. Marshall.

Underestimates Reach

The mule had sustained a wound in one of its hind legs while at work about the mine and Dr. Northup was called. After examining the wound, the doctor stepped back, as he thought, to a safe distance. However, he under-estimated the animal's reaching ability and was struck by one of its hoofs when it kicked.

Program for Plainfield Grange Meet

There will be an all-day meeting of the Plainfield Grange on Saturday, January 6, beginning at 10 a. m. An oyster dinner will be served at noon. At this meeting the officers for the coming year, elected at the meeting held on December 2, will be installed as follows:

Master, J. J. Scarborough
Overseer, William Craig
Lecturer, G. T. Vinsel
Steward, Shafer Bassett
Assistant Steward, J. C. Miskimen.
Chaplain, Sister Shafer.
Treasurer, William Simon
Secretary, Peter Shafer
Gatekeeper, Benjamin Wiggins
Ceres, Sister J. Smith.
Pomona, Sister S. Bassett
Flora, Sister Craig.
Lady Asst. Steward, Sister C O. Donley.

Milfork Church Entertainment

There will be a Christmas entertainment at the Milfork Baptist church on Friday evening, December 22. Instead of the usual Christmas tree there will be a Christmas ladder. The public is invited to come. All gifts should be in not later than 3 p. m.

BUILDS NEW RESIDENCE

G. W. Denzer has just completed a new five room dwelling on South Eleventh street.

Contracts Peculiar Malady

J. B. Webb of Cooperdale is suffering from a peculiar skin disease, which he thinks was contracted while dressing poultry for J. L. Dickerson. Several days ago, Mr. Webb noticed an itching and later there followed a breaking out of the skin on his hands, necessitating his quitting work.

Election of Protected Home Circle

At their meeting held last evening the Protected Home Circle elected officers for the coming year. The officers will be installed at the next regular meeting of the order on January 2, 1912.

The list of officers includes:
President, Floyd Compton
Vice President, Martin Cunningham
Guardian, Blanche Struble
Chaplain, Emma Cambell
Guide, Grace Hack
Companion, Emma Schott
Secretary, Hervey Bible
Treasurer, Harold Hershman
Collector, John Kratz
Trustee, Howard Shrigley

Bocks will Erect Wall

The contract for building a protection embankment near the Kaiser bridge in Clark tp. was let by the commissioners to George J. Bock & Son Tuesday. The cost of the improvement will be as follows: Piling in place, $120; timbers in place, $20 per 1,000 ft rock in place 65 cents per cu yd

Help Salvation Army Care for Those in Need

Capt. McCrea of the Salvation Army is anxious that the public may know of the great work that is before the Army this Christmas time and he is confident that if Coshocton once realizes the gravity of the situation and the necessity for aid, that she will respond more heartily to the calls for assistance sent out by the Army.

Finds More Work

Capt. McCrea says that the Army finds more work to be done than in former years and he further says that less funds and provisions have been given up to the present date than in other years and that as a result the Army will be unable to do its duty by Coshocton's needy people unless the "kettle boils" more briskly within the next few days

A Destitute Family

Yesterday Capt. McCrea was called upon to help a family where the mother is very ill and the husband is crippled and out of work. There was neither food nor coal in the house when the captain called and he supplied both and sent a comrade from the army to assist in caring for the sick woman. This is only one of many instances where immediate aid is necessary. The Army has a list of thirty needy families that are worthy of help, but the demand is greated than the supply. Let everybody help by remembering to "keep the pot boiling" on the street. Donations of food and clothing will also be received.

"WET" MAJORITY 841.

The official vote cast at the local option election last Thursday varied but two from the unofficial figures of The Tribune. Two fewer "dry" votes in Ward 2-A raised the total "wet" majority from 839 to 841.

Will Again Start Oil Well Pumps

COURT ACTION SETTLED AND COMPANY EXPECTS TO RESUME OPERATIONS AT WEST CARLISLE.

Upon the written order of Constable James Wright operations in the Ohio Rochester Oil & Gas Company's field in the West Carlisle vicinity will be resumed within a few days and in the neighborhood of 100 barrels of oil pumped per day.

Property Attached

Upon an attachment proceeding sometime ago, The Buckeye Pipe Line Company of Macksburg division, Bremen, Ohio, which was pumping the West Carlisle wells, discontinued operations. Recently the indebtedness held against the Ohio Rochester Oil & Gas Company by the The Producers Torpedo Conapany for nitroglycerin used in shotting the West Carlisle wells, was settled.

Settlement Acknowledged

Yesterday Constable Wright received a lengthy telegram asking him to acknowledge at once the settlement which had been effected so that the Buckeye Pipe Line Co., could resume operations.

Constable Wright forwarded the necessary papers and operations will probably be resumed by the latter part of this week.

Pavement is Damaged by Waters

The macadam pavement on the Lewisville road was badly damaged by the recent flood, interfering considerably with travel. In places, the macadam was badly washed and repairs will be necessary at once.

Pet Pony in Role of Trouble Maker

The case of Mrs. Charles Clark against Mrs. J. W. Dillon will be heard in Squire Frye's court at New Castle tommrrow. The action results from difficulty between Mrs. Dillon and Mrs. Clark about the Clark pony, which, according to the defendant, was allowed to trespass on her premises. The trouble arose over the fact that the pony was allowed to walk on the cement walk in front of the Dillon home. Mrs. Clark's complaint is that Mrs. Dillon attempted to provoke her to commit a breach of the peace.

Sister Dies in Louisville, Ky.

Mrs C. P. Henry was called to Louisville, Ky., Monday evening by the sudden death of her sister Mrs. N. B. Harper. Mrs. Harper is survived by her husband and three children. In addition to the sister, Mrs. Henry of this city three brothers also survive. They are John Norman also of Coshocton and Oliver and Frank Norman of Newark.

THE WEATHER.

FOR OHIO—Fair Wednesday, with snow or rain Wednesday night; Thursday probably snow.

ACROSS TEN BARS FLOAT MANY SCHOONERS TUESDAY

Official Figures for 1911 and 1908

Precinct	1911 Wet	1911 Dry	Majority Wet	Majority Dry	1908 Wet	1908 Dry	Majority Wet	Majority Dry
Adams	89	66		23	83	112		29
Bedford	64	100		36	52	135		83
Bethlehem	54	93		39	55	107		52
Clark	72	106		34	76	164		88
Crawford	142	36	106		180	74	106	
Franklin (E)	94	25	69		72	74		2
Franklin (W)	126	78	48		82	145		63
Jackson	75	125		50	76	163		87
Roscoe	78	83		5	69	111		42
Jefferson	68	103		35	43	137		94
Watsaw	49	108		59	23	129		106
Nellie	20	26		6	6	43		37
Keene	46	114		68	45	154		109
Lafayette	50	104		54	46	162		116
W. Lafayette	73	176		103	30	185		155
Linton	88	94		6	94	150		56
Plainfield	16	38		22	12	45		33
Mill Creek	45	58		13	48	83		35
Monroe	81	46	35		76	105		29
New Castle	111	94	17		97	148		51
Oxford	90	75	20		87	128		41
Perry	45	91		46	48	127		79
Pike	39	52		13	46	96		50
Tiverton	61	83		22	63	116		53
Tus. (N)	52	29	23		64	31	33	
Tus. (S)	100	36	64		108	53	55	
Ward 1A	154	44	110		144	53	91	
Ward 1B	203	65	138		227	85	142	
Ward 1C	105	53	52		78	68	10	
Ward 2A	149	44	105		147	67	80	
Ward 2B	146	85	59		135	90	45	
Ward 3A	222	92	130		189	115	74	
Ward 3B	163	45	118		151	49	102	
Ward 4A	234	79	155		222	87	135	
Ward 4B	276	135	141		237	139	98	
Ward 4C	158	40	118		144	44	100	
Virginia	52	100		48	68	162		94
Washington	51	96		45	47	116		69
White Eyes	110	93	17		125	127		2
Totals	3851	3010	1525	727	3595	4179	1071	1655

Wet majority 841 Dry majority 584

Operations Resumed in Killbuck Gas Field

The Buckeye State Oil & Gas Co. which is doing most of the drilling for gas in the vicinity of the mouth of Killbuck, began work Tuesday on the second well on the N. J. Mullet farm and had drilled to a depth of nearly twenty feet by night.

Not Too Deep

The well now being drilled is expected to prove as good as the first one on the Mullet farm. No. 1 would produce more than a half million cu. ft. per day, but the pipes became filled with water owing to the fact that the hole was drilled through the gas pocket, and through a sand layer directly beneath it, under which was struck a vein of water.

Although the new well is located only about ten feet from the first one, it is thought that no trouble will be experienced as the drillers will take special precaution not to let the drill go through the layer of sand.

On Frederick Farm

A second well only a few feet distant from the first well on the W. W. Frederick farm will be drilled as soon as the machinery can be set up. This well should also prove a good one, as the first well on the Frederick farm will produce at the rate of about 400,000 cu. ft. per day. The drillers expect to strike the same pocket in this one.

All of the wells drilled thus far in the vicinity of the mouth of Killbuck have proven producers, and it is probable that there will be several more drilled in in the vicinity in the next few weeks.

Senate also Favors the Resolution

Washington, D. C. Dec. 19--By a unanimous vote, the Senate today passed President Taft's resolution to abrogate the Russian treaty of 1832.

Death Angel Calls Child

Carl Earnest, the 6 months old son of George Layton of North Fifth street died of brain fever at the family home at 8:30 o'clock Tuesday evening, after an illness of only two days.

The babe was taken ill Sunday afternoon but was not thought to be in a serious condition until about 10:00 o'clock Monday forenoon, after which it slowly sank into a peaceful sleep, from which it never rallied.

The funeral services had not been made at a late hour Tuesday evening.

Jesse Mullet of Canton is the guest of Mr. and Mrs. N. J. Mullet who reside near the mouth of Kilbuck.

Badly Swollen Arm from Bruise

James Vascos, machine operator at The Luna theatre, is carrying his right arm in a sling as the result of a bruise that it is feared, may develop blood poisoning.

The injury is between the elbow and shoulder and for several days the arm has been badly swollen. It was apparently healing until Tuesday, when Vascos struck his arm on a ladder and the member again began to swell. He is under the care of a physician.

Freight Men Pay City Visit

The following railroad men were in Coshocton yesterday on business: O. J. Deming of Pittsburg, traveling freight agent for the Chicago and Northwestern, J. M. Worstfall of Zanesville, traveling freight agent for the Baltimore and Ohio, E. W. Vail of Columbus, traveling freight agent for the Erie and F. M. Stearns of Cincinnati of the Illinois Central.

Doors of as Many Legalized Saloons Swing open after 3-year Drought--More Expected to Follow Suit Today--Mayor Takes Steps Towards Enforcement of New Ordinances

If one could have seen the relish and smack of lips as they lifted the "tall cold ones" from the different bars which opened in the city last night, one would have almost taken oath that there was at least a portion of the citizens of Coshocton who hadn't had a drink in three years.

Yesterday afternoon at 2:15 the Park hotel bar, conducted by George Barnes was thrown open, the first in the city to quench the thirst of many since election day, last Thursday.

W. Q. Barnes, Ed. Bright, Dan Lewis, Marion Patterson, Michael Brothers, Raymond Rodgers, John Tatten, James Kinney, Floyd Shaeffer and others opened for business and when a tour of investigation was made last night it was discovered that all were being well patronized. J. J. Murray also will take out "licenses" to open a wholesale house, Coshocton Distilling Co., Main street.

The board of election certified the official count over to Clerk of the Courts, Joe. H. Haverick at 2 o'clock, 10 minutes later the same was certified to the commissioners and Auditor Frank Mowery was soon issuing "licenses." Some were already paid up in full and only had to wait for the announcement of the official count to open their doors. Those places which had been visited by the dry detectives and the Aikin tax assesed by the Dairy and Food commissioners office, had straightened out their accounts and were in most instances ready to swing open their doors.

"Soaks" Turned Away

One thing can be said. If the regulations as prescribed by the Citizens League are as closely complied with as they were last evening in the different places visited, the saloons of the future will not be what they were in the past in Coshocton. On more than one instance, men who came in and were known as "soaks" and "topers" and in one or two instances minors, were told to keep moving.

Within 10 minutes in one Main street place three "topers" were turned away last night. The saloonkeeper simply said: "Boys there's nothing doing—no drinks—you had better keep moving." A word to the wise was sufficient they were soon making for the door. In one place a boy who, from his looks, showed that he was still in his 'teens, edged up to the bar and said: "half pint." "Just a minute" answered the bartender; "there's an officer over here who'll show you the way out." The boy didn't wait for the officer.

In several of the places the screens which were formerly used, such as swinging doors were propped wide open so that a clear view of the whole of the bar as well as the man making the purchase could be seen without any trouble from the street.

A Special Officer

The suggestion made to the Tribune several days ago and which at the time was exclusively carried in the news columns to the effect that a special officer for the regulation of the saloons would be a good thing, it seems, stands in a fair way to be carried out. It has been suggested by the Citizens League and, it is understood the action is heartily endorsed by the mayor. It is also learned at the next meeting of the city council the matter will be brought up and discussed. In the event that a special officer is appointed it would be necessary to create a fund from which to pay him. His duties as advanced, would be to go from saloon to saloon, visit them and see that no minors or habitual drunkards are being sold to and also keep men from getting drunk. He would also report all violations and keep an especially watchful eye open for Sunday violators.

No disorder whatever will be tolerated by Mayor Cassingham. Every saloonist will be required above all other things to run a clean, orderly place. The ordinances passed by city council Monday night will it is thought be enforced to the letter and every precaution taken to see that the saloon of the past will in no way be a brother to the saloon of the future

New Police Reports

In order to make it easier for an officer to do his duty and to also see that the laws are being strictly complied with by those running saloons the following re-

(Continued On Page Eight.)

BILLS ARE ALLOWED BY COMMISSIONERS

The following bills were allowed by the county commissioners at their regular session Monday:

W. H. Anderson, supplies for prosecuting attorney, $3.50.

Geo. B. Akeroyd, 12 days assisting county surveyor, $36.

Barret Bros., supplies for sheriff, $1.89.

Same, supplies for clerk of courts, $4.50.

Same, supplies for auditor, $2.50.

James Babcock, 30 bu. coal for hoisting engine at cement bridge Linton tp. $2.10.

S. C. Bucklew, refunder on one male dog, Clark tp. $1

Broome & Herbig, supplies for probate court, $10.

Lewis Branstool, 20 rds. wire fence, $7.

Coshocton Lt. & Ht. Co., lights for court house for November, $51.08.

Same lights for square, $40.

Same, heat for court house, $90.80.

Same, lights for county jail, $21.77

Same, heat for jail, $24.50

Same, lights between bridges, $15.

Canton Culvert Co., culverts shipped to Frazeysburg, Ohio $9.72.

Same, culverts shipped to West Lafayette $48.87

Same culverts shipped to Warsaw, $59.04

Citizens Tel. Co. toll for Judge Nicholas, .15

Same, toll for sheriff, 15c

Same, toll for Judge Voorhess, $1.55.

Same, rental for county offices for December, $18.75.

Central Union Tel. Co., tolls for prosecutor, $1.60.

Same, tolls for county surveyor 60c.

Same, tolls for highway dept., 356, 45c.

Same, tolls for clerk of courts, 95c.

Same, tolls for auditor's office, $2.55.

(Continued On Page Two.)

NEWSPAPERARCHIVE®
NEWSPAPERARCHIVE®

SOMETHING TO WEAR FOR CHRISTMAS?

Yes, By All Means!

Nothing is so well appreciated.
Nothing else recalls the giver to mind so often.
Nothing else so sure to be "Just what I needed most."
Look over the list presented by this **Ideal Christmas Shop,** and you will immediately decide that we are "first aid to the puzzled Christmas Shopper."

NECKTIES
25c to $3.00
MUFFLERS
25c to $4.00
HOSIERY
10c to 50c
SUSPENDERS
25c to $2.00

A Mammoth line of Handkerchiefs 5c to $1.00

SWEATERS
$1.00 to $6.00
SHIRTS
50c to $2.00
GLOVES
25c to $5.00
CUFF LINKS
25c to $2.00

Our store is in perfect readiness for the great holiday season, with an immense stock of reliable and trustworthy merchandise. New styles and new ideas will greet you at every turn. Let us assist you in your selecting.

Men's Suits
$10.00 to $22.00
Boys' Suits
$3.00 to $8.00
Hats
$1.00 to $5.00
House Coats
$3.00 to $7.50

Overcoats
$10.00 to $25.00
Boys' Coats
$3.00 to $8.00
Caps
25c to $1.50
Bath Robes
$4.00 to $8.00

Combination Sets for Gifts, silk ties and socks to match $1.00 to $1.50, suspenders, arm bands and garters to match 50c to $1.25.

Permit us to hint that you make your selections early, while the "picking" is best. Goods will be laid aside upon payment of a small deposit and kept until you want them. Exchanges gladly made after Christmas.

Lynde & Gosser

Locals Get Ready For Dover High

The high school basket ball candidates held fast practices Monday morning and afternoon in preparation for the game to be played at Canal Dover next Friday evening.

The boys are trying hard to get into the best possible shape for this game as it is probably the hardest one that they will have this season. Canal Dover this year, as usual, has an exceptionally fast bunch. The Dover team last year had one of the best teams in the state, and handed the locals a decisive defeat. They have this year the same team with the exception of one man, so the high school boys will have to play a fast game if they win.

The local boys have also a fine team this year, having won the first two games, the first with Dennison High 26 to 13, and the second with All-Stars a fast local aggregation 24 to 22, so that they think they have a good chance of holding the Canal Dover team to a low score if not able to put over the winning goal.

Practices will be held every morning and afternoon this week in preparation for the game Friday, and all of the tryouts who expect to make the team must be at least one practice each day.

"Bottom of Sea" at The Pastime

The first special moving picture play will be seen at the Pastime this afternoon and evening, when the film, "From the Bottom of the Sea," will be seen. This film shows the experiences of a submarine boat and crew, and beside having an interesting plot showing love, treachery, and heroism, it shows many of the novel sights to be seen at the bottom of the sea.

ROYER INVENTORY

The inventory and appraisement of the estate of the late Anne Royer was filed in probate court Monday, showing assets totalling $4,504.49. The appraisers were: Henry Stagmyer, Geo. Kaufman and S. A. Erman.

2 Contracts are Awarded

Two contracts were awarded by the county commissioners at their regular meeting Monday as follows:

Canton Bridge Co., three 12 in. iron culverts, one 22 ft. long and two 24 ft. long each, $50.40.

August Amiller, repairing bridge on lands of Fred Balder in Crawford tp., concrete work, $6.50 per yard; relaying massonry, $4 per yard and making approaches, $15.

An Optical Delusion.

Unsteady Scot (to stranger who is helping him along)—I'm terrible obleeged to ye, mon, for takking me airrm, and wud ye mind just asking yer twin brother to tak' the ither?—Philadelphia Ledger.

Read The Morning Tribune

High Top Shoes

Boys' tan high top shoes, two straps and buckles, prices from
$2.25 to $3
Little boys' black high top shoes, with straps and buckles,
Price $1.75
Girl's high tops in patent and gun metal, prices from
$1.25 to $3
According to size.

Brendel Bros.
FITTERS OF FEET
4th and Main Streets.

Thompson-McKeown Co.

Only Five more Shopping Days

Then Christmas

Now is the time to complete your Gift Buying—
A gift hurriedly bought at the last moment cannot express quite the same message of good-will that the gift thoughtfully selected now will.
Why put it off?
Assortments here are still generally complete. Your selection is not restricted to lack of goods.

Gifts in Leather Goods

Useful articles such as card cases, purses, handbags, all excellent for gifts—at prices you'll find easy to pay—**25c to $8.00.**

Gloves are Fine Gifts

We offer the correct styles in a great variety. No better values anywhere—**25c to $3.50.**

Handkerchiefs

A dainty gift—A surely satisfactory gift—100 styles at **25c each.**

Handsome Furs

No gift will be more appreciated than a fur neck piece or muff—**$1.98 to $40.00.**

White Tissue Paper 5c a Roll

18 sheets of nice white tissue paper, 18x24 inches for wrapping gifts.
Red Cross Christmas Seals 1c each.

The Thompson-McKeown Co.

Seats are on Sale for Frat Play

Rehearsals are progressing splendidly for the play "A Mistaken Idenity" to be gat on Christmas afternoon and evening at the Sixth st. Theatre by the Gamma Chapter of the Alpha Pi fraternity. The play is to be given under the supervision of Paul H. Weleker and Mr. Weleker seems well pleased with the work done by his amatuers.

The Alpha Pi quartette from Columbus will assist in making the music of the play one of its most delightful features. The prospects are that the Sixth St. Theatre will be crowded to witness the two performances. Seats are already on sale for the play.

Mrs. Catherine Henderson, who has been ill for some time past at her home in Roscoe, was critically ill yesterday, but had rallied somewhat at a late hour last evening.

TO CANVASS VOTE TODAY

With the arrival of the returns of last Thursday's election from Keene tp. Monday afternoon, the last precinct heard from and at 1 o'clock this afternoon, the election board will start the work of convassing the vote. The result will be certified to the clerk of courts before night after which Auditor Mowery will be ready to receive the payment of the liquor tax from prospective saloonists.

It is said that a number of saloons will throw open their doors this evennig but the greater number will hardly be ready before Thursday or later. Carpenters were busy Monday remodeling several rooms to be occupied by saloons, while practically all will now be compelled to make changes in their fronts to comply with the new ordinances.

Corder the Plumber, Both Phones

This Playwright has Friends Here

Last evening at the Utalma Theatre one of the pictures shown was "How Betty Captured the Outlaw." The scenario for this was written by Miss Maud Rathmell of Chattanooga, Tenn. Miss Rathmell has visited Miss Edna Hay at her home here and is a sororicty sister of Miss Hay and Miss Flavilla Shipps, all three having been at Ohio Wesleyan University. The film was an unusually good one and Miss Rathmell's riends have reason to be proud of her splendid ability.

Machine Breaks; Work is Stopped

Contractor John Medley, who is digging ditches for the new sewer at West Lafayette, was compelled to stop work Monday morning by a break in the machinery.

Call The Tribune office if you fail to receive your paper.

THE OVERLAND AUTOMOBILE

Is the most moderately priced touring car on the market. Reserve power and speed to meet all rational requirements. A big roomy body carrying five passengers, with all comfort. The specifications tell the story in detail.

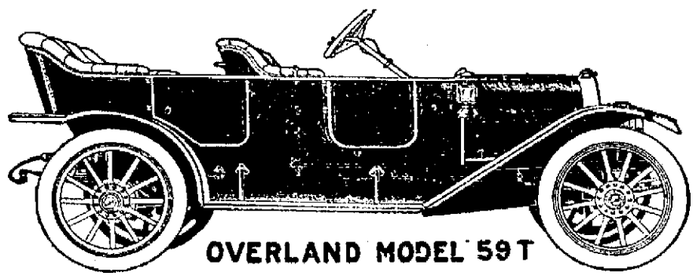

The Only 30-H. P. Car Selling for $900

Specifications Model 59-T

Wheel Base 106 inches. Tread 56 inches. Body 5-passenger fore-door touring. Motor 4x4½. Horse power 30. Transmission, Selective, three speeds and reverse. "F & S" ball bearings. Clutch Cone. Ignition Dual, Splitdorf magneto and batteries. Brakes On rear wheels, 2 inches wide, 10 inch drum, int. expanding, ext. contracting. Springs 1¾ inches wide, semi-elliptic front, three-quarter elliptic rear—Steering Gear, Worm and segment adjustable, 16 inch wheel. Front Axle, Drop forked 1 section. Rear Axle, Semi floating. Wheels, Artillery wood, 12-1½ inch spokes, 12 bolts each wheel. Tires 32x3½ in. Q. D. Frame Pressed steel. Finish, Overland blue, gold stripe. PRICE $900.
Equipment, Three oil lamps, two gas lamps, horn and generator. Tools, Complete set.

Agents For
"Excelsior" "Harley Davidson" "Flying Merkle" "Thor" Motorcycles.
In prices ranging from----
$175 to $325. Easy Terms.

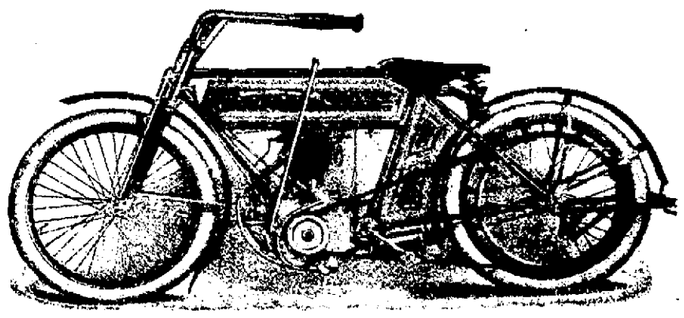

AUTO HACK SERVICE

Chas. W. Loos & Sons

BOTH PHONES

Main Street Automobile Garage

NewspaperARCHIVE® NewspaperARCHIVE®

Nobody Is Busy But Taylor.

Everybody is buying their gifts of Taylor this year. Because we have the goods, quality and prices about one-half of what others charge you.

We make our own goods. We sell it at manufacturer's cost. We do the best engraving which is the life of any engraved article.

Diamonds

We are going to sell diamonds below actual diamond cutters prices. This sale will be for Wednesday only.

A three quarter karat Diamond fine white color, a flawless gem, absolutely perfect, ladies or gents mounting. A bargain at $160. Sale price

$105

Lady's Diamond and Pearl Necklace, solid gold, a handsome thing and a bargain at $20. The first $12 Wednesday morning gets it.

Gents' 20 year Guaranteed Watches, $15 value, sale price

$8.50

One half karat genuine Diamond, a beauty. Regular value $78. Sale price

$55

Ladies' 20 year Guaranteed Watches, $17 value, sale price

$9.00

Cut Glass Water Sets, $18 value, sale price

$9.50

We have six beautiful little Diamonds, set in fancy lady's mountings, 14 karat, solid gold. Regular value $25. Sale price

$15.50

Gents' 20 year Guaranteed Watches, 17 jewels adjusted, thin model, $28 value, sale price

$15.00

Ladies' Silk Umbrellas, fine quality, of gold and pearl handles $10 ones, will go at

$4.75

We defy competition when quality and price is considered.

Taylor Manufacturing Jewelry Co.

Three Doors Above Post Office.

Ordinance for Saloon Regulation

The second ordinance, designed to regulate the saloons, passed by the city council Monday night, is given as follows:

ORDINANCE

An ordinance to regulate the sale, furnishing or giving away of intoxicating liquors as a beverage, and the places wherein the same are sold, furnished or given away in the city of Coshocton, O.

Be it ordained by the City Council of the City of Coshocton, Ohio.

Sec. 1. In this ordinance and in each section thereof the word "person" shall be intended to and shall mean any person selling, furnishing or giving away intoxicating liquors as a beverage in the City of Coshocton, Ohio, whether he or she be owner, lessee, agent or employee; the word "place" shall mean any room in which said liquors are sold, furnished or given away as a beverage in the City of Coshocton, Ohio; and a "recognized hotel" shall mean such a building as is used as a hotel, and having not less than thirty furnished bedrooms.

Sec. 2. It shall be unlawful to sell, furnish or give away intoxicating liquors as a beverage in the City of Coshocton, Ohio, in a place which has any room or rooms opening into, or communicating with said place, unless all doors or other openings, opening into or communicating with, said place shall be closed up; provided however, that if, in recognized hotels the place has a door opening into a lobby, which is at all times open to the public, that will not be considered a violation of this section.

Sec. 3. It shall be unlawful for any person to sell, furnish or give away intoxicating liquors as a beverage in any place in said City other than a room fronting upon a street in said city; provided further, that in all cases of the sale, furnishing or giving away of intoxicating liquors as a beverage in a recognized hotel, it shall be a sufficient compliance with the provisions of this section if the place where said liquors are sold, furnished or given away opens into a lobby which is at all times open to the public.

Sec. 4. It shall be unlawful for any person keeping a place wherein any intoxicating liquors are sold, furnished or given away as a beverage to have in or upon the windows or doors any glass blinds, curtains screens, paint, dirt or any other thing used to, or which will obstruct the full view of the interior from persons on the outside of said place where intoxicating liquors are sold; provided however, that a movable screen, the lower portion of which shall be at least 24 inches above the floor, may be maintained during all times when said place may be authorized by law to remain open for business; said person shall also keep the interior of said place sufficiently illuminated during the time when the same is required by law to be closed, so that during said time the entire interior of said place shall be exposed to view from the street or in case of hotels from a lobby, which lobby is at all times open to the public.

Sec. 5. It shall be unlawful for any person keeping a place wherein any intoxicating liquors are sold, furnished or given away as a beverage to have or keep in such place any table or any chairs, seats, stools or other articles upon which anyone can sit down, or to have or maintain in such place any booths, fixed partitions or other enclosures; provided however, that a sufficient number of stools or chairs for the use of said person or his employees may be kept behind the bar.

Sec. 6. It shall be unlawful for any person keeping a place where intoxicating liquors are sold furnished or given away as a beverage to have or keep within said place any Gambling Devises, Billiard or Pool tables, Bowling Alleys, Dice, Cards, Music Box, or any musical instrument, or to permit therein any person or persons to play at any games whatsoever.

Sec. 7. It shall be unlawful for any person engaged in keeping a place wherein intoxicating liquors are sold, furnished or given away as a beverage to serve said liquors in any basement or room under or over said place or adjacent thereto.

Sec. 8. Every person keeping a place wherein intoxicating liquors are sold, furnished or given away as a beverage shall locate and place the bar or counter therein, so that one end of it shall not be more than twenty feet from the end of the place which is nearest the street; and no liquors shall be served therein except over said bar or counter.

Sec. 9. Any person who shall in any way violate any or either of the provisions of any section in this ordinance shall upon conviction thereof before the Mayor be fined in any sum not less than Fifty ($50.00) Dollars nor more than Two Hundred ($200.00) Dollars for each and every offense at the discretion of the Mayor. And upon a second conviction of any person violating any provision of any section of this ordinance said Mayor shall declare the place kept by said person to be a public nuisance, and order the same to be abated.

Sec. 10. All ordinances or parts of ordinances of said City which are inconsistent with the provisions of this ordinance or any section thereof are hereby repealed.

Sec. 11. This ordinance shall take effect and be in force from and after its passage and due publication.

Very Considerate.

"You wouldn't think of letting Mrs. Flimgilt hear the things you say behind her back."

"Certainly not," replied Mrs. Somerstorey. "I'm too kind hearted."—Washington Star.

There Is Only One

"Bromo Quinine"

That Is

Laxative Bromo Quinine

USED THE WORLD OVER TO CURE A COLD IN ONE DAY.

Always remember the full name. Look for this signature on every box. 25c. E. W. Grove

Schoolroom Training.

Our schools are not training individuals. They treat the unfortunate pupils in the mass, as a dyer treats his fabric by the vatful. Society needs the power of the child, and there are almost as many kinds of power as there are children. But these powers are latent and need to be aroused by the magic of personality. We now leave their discovery to haphazard after the child has left the general schoolroom. An earnest start has been made by sincere citizens to compel educators to use the great possibilities of the public schools for the training of useful individuals. A few vocational and special schools have been opened. Some of the states, a few of the cities, have studied the problem of individualized education. By and by the state will awaken to the possibilities of training its children into diversified and honorable usefulness. Then a perennial supply of socialized useful individuals will be coming from the recreated public schools.—Samuel P. Orth in North American Review.

His Future.

Little Wimpleton had worked his courage up to boiling point. And he told the old, old story to the fair one of his heart. To his delight the maid reciprocated his affections. There was only one stumbling block, the girl's prim, proper and precise mamma, of whom little Wimpleton stood in great awe.

"I love you," said the maiden, "but you must ask mamma."

So little Wimpleton did.

"Ahem! Mrs. Doddles," he said, flushing like a beet. "I have come to inquire—I have come to ask—er—ahem!—er—what would you say to me as a son-in-law?"

"Why, Mr. Wimpleton," said the lady, "I really don't know. If you behaved yourself as you ought to I probably shouldn't say anything at all, but if you didn't—well, my dear boy, you had better marry Jane and find out by experience."—New York Journal.

Nickajack Cave.

Nickajack was once the name of an important Cherokee town on the bank of the Tennessee river. The Cherokees, who had aided the British in the Revolutionary war and had been well paid for their assistance, clustered their wigwams at this point about 1780-82, and the village was known as one of the "Chickamauga towns." The meaning of the name is now lost, though it was probably of Cherokee origin, as it occurs in the annals of the tribe as a man's name. This name is also given to a creek and to a very remarkable cave, the latter being situated very near that point of the southern boundary of Tennessee where it is intersected by the line separating the states of Alabama and Georgia. Nickajack cave, though but little known, is one of the wonderful caves of the world, being of even more imposing proportions than the Mammoth cave Kentucky.—Argonaut.

Today's Market.

THE TRIBUNE receives daily market reports from Pittsburg, Cleveland, Chicago, Toledo, East Buffalo, Cincinnati, and other centers. This report gives the farmers of Coshocton county the close of each day's market THE NEXT MORNING and 24 hours in advance of any other Coshocton paper. Mr. Farmer, if you don't believe this compare THE TRIBUNE AND ANY OTHER COSHOCTON PAPER OF THE SAME DATE.

HOG PRICES BETTER; SHEEP GO DOWNWARD

PITTSBURG MARKETS

Cattle supply 135 loads; market slow.

Choice cattle	$7.50@7.85
Prime	$7.10@7.40
Good	$6.50@7.00
Tidy butchers	$6.00@6.50
Fair	$5.50@6.00
Heifers	$3.50@6.00
Cows, bulls and stags	$2.50@4.75
Fresh cows	$30@60

HOGS

Receipts light; market higher.

Heavy hogs	$6.25@6.30
Heavy mixed	$6.20@6.25
Mediums	$6.15
Light Yorkers	$5.90@6.00
Heavy Yorkers	$6.15
Pigs	$5.75@5.85

SHEEP AND LAMBS

Supply 20 loads; market strong.

Prime wethers	$3.75@4.00
Good mixed	$3.30@3.65
Fair mixed	$2.75@3.25
Lambs	$3.50@6.25

CALVES.

Veal calves $6.00@8.75

Fine Address by Mr. Meek

J. F. Meek of Coshocton delivered an unusually thoughtful and convincing address in the Uhrichsville M. E. church Sunday morning. It was on the local option question and was purely argumentative. It appealed to the good sense, the reason and the conscience of his audience, and it is hardly necessary to say that the audience was highly pleased. Mr. Meek referred to the large number of men present as being something unusual in many churches.—Uhrichsville Chronicle.

TOLEDO GRAIN.

Toledo, Ohio, Dec. 19—Wheat—Cash 97¼c; Dec. 97¼c; May $1.01¼; July 96⅝c.

Corn—Cash 65c; Dec. 65c; May 66c; July 66¼c.

Oats—Cash 50c; Dec. 50c; May 51⅜c; July 47⅝c.

Cloverseed—Cash $12.75; Dec. $12.75; Feb. $12.52; March $12.45; Alsike $10.95.

Timothy—Cash $7.40.

Corder the Plumber, Both Phones

Preserving Spiders' Webs.

Naturalists employ an ingenious method of preserving all kinds of spiders' webs. The webs are first sprayed with an atomizer with a thin solution of artists' shellac, and then, should they be of the ordinary geometric form, they are pressed carefully against a glass plate, the supporting strands at the same time being severed. After the shellac solution has dried the plates carrying the webs can be stored away in a cabinet. Even dome shaped webs may be preserved in their original form by spraying them with shellac and then allowing them to dry before removal from their supports. Many spiders' webs are very beautiful, and all are characteristic of the species to which they belong, so that from a scientific standpoint their permanent preservation is very desirable.

How Flying Fish Fly.

"The popular notion that flying fish beat their "wings" is a mistake, if we are to rely upon the results of studies of these fish made by no less an authority than Captain Barett Hamilton. It appears that the wings are not true organs of flight, but rather play the part of a parachute or an aeroplane. The whole motive power is supplied by the tail, which acts as a propeller, and the vibration or quivering of the wings in the air currents and their occasional shift of inclination are not phenomena connected with the propulsion of the fish in its aerial flight.

Deer In Scotland.

The deer are probably the safest crop in Scotland. Oats may perish and never ripen by reason of too early frosts and long continued wet. Grouse may have disease and cease to count on any moor for several years. Sheep are generally voted of less value than grouse. But deer are very rarely affected by the seasons in such a way as to touch the sport and the letting value of forests.—Illustrated Sporting News.

Where Now!

The Family Friend—My dear, I dare say you had comfort in the thought that you made your husband happy while he lived. The Widow (not realizing the double meaning of her words)—Yes, indeed: Poor Jack was in heaven until he died.—London Sketch.

Tact.

"How shall I close this letter to Slowpay—'yours truly' or 'respectfully?'"

"Say 'respectfully,' but add, in parentheses, 'for the last time'"—Fliegende Blatter.

Great men should think of opportunity and not of time. Time is the excuse of feeble minded and puzzled spirits.—Disraeli.

Call The Tribune office if you fail to receive your paper.

QUOTATIONS ON GRAIN AND HAY MARKET

EDWIN S. LEE, EMPIRE MILL.

These prices are paid here for the following:

Wheat	92c bu
Corn	60c bu
Corn	70c bu
Rye	95c bu
Oats	50c bu

The following are sold at the prices quoted:

Flour eighth sack (24½ lbs)	70c
Flour quarter sack (49 lbs)	$1.40
Oats	60c bu
Corn meal 10-lb sack	25c
Middlings	$1.60 cwt
Bran	$1.40 cwt.
Corn (new)	70c bu
Screenings	$1.40 cwt.
Cracked corn	$1.60 cwt.
Chop corn and oats	$1.60 cwt.
Unbolted meal	$1.60 cwt

COSHOCTON HAY AND SEED.

A. H. Thomson & Son.

These prices are paid for the following:

Hay (loose)	$20.00 ton
Hay (baled)	$20.00 ton

The following are sold at the prices quoted:

Oil meal	$2.15 cwt

A Blind Painter.

The wonderful sixth sense supposed to be possessed by the blind is not a fable. I know a blind musician. He is a genius."

"That's not so remarkable. I know a blind painter."

"Impossible."

"Not at all. His work is perfect."

"A blind painter? His work is perfect? Why, what does he paint?"

"He paints blinds, you chump."—Cleveland Plain Dealer.

London and New York.

New York will never give in the same degree as London the impression of being a real city. It is on too big or too small a scale for that. Its rivers are too wide—they break the sense of continuity. At Charing Cross, with eleven miles of London in every direction, one gets a feeling of mass of immensity that is lacking in little old New York, as Manhattan is properly described.—Springfield Republican.

Not to His Liking.

"How did you enjoy your visit to your grandfather in the country, Rob?"

"Oh, it was fine, 'cept I had to wash my face and hands in raw water at the pump. I like it cooked best, like we have it at home."—Judge.

Continental Currency.

Continental currency notes were in July, 1780, worth 2 cents on the dollar, and it took a "wagon load of currency to buy a wagon load of provisions."

Wedding Venice to the Sea.

By dropping a ring into the ocean at Venice in 1177 the doge "wedded the city to the sea." The ceremony is repeated annually.

We ought to avoid the friendship of the bad and the enmity of the good.—Epictetus.

PRICES QUOTED IN LOCAL MARKET

COSHOCTON PRODUCE

Grocers here are paying these prices for the following:

Butter	25c
Eggs	30c doz.
Onions	$1.50 bu
Lard	10c
Potatoes	90c bu

Grocers are selling as follows:

Potatoes	$1.10 bu
Combination butter	25c lb.
Country butter	30c
Eggs	35c doz.
Sugar, 25 lb sack	$1.65
Oranges	20c to 50c doz.
Tangerenes	30c doz.
Lemons	35c doz.
Bananas, choice	15 and 20c doz.
Malaga grapes, choice	20c lb.
Figs	20c lb.
Sweet potatoes	$1.40 bu
Onions	$2.00 bu
Cabbage	2c lb
Beans	5c lb.
Rice	5c to 9c lb.
Lard	12 1-2c lb.

COSHOCTON LIVE STOCK.

Corrected by Coshocton Provision Co. Good medium and heavy.

Hogs

Heavy mixed	$5.40@5.50
Heavy Yorkers	$5.25@5.40
Light Yorkers	$5.00@5.25
Roughs	$4.50@5.00
Pigs	$4.75@5.00
Stags	$4.25@4.50
Good dressed hogs	7c lb

Cattle.

Medium to good steers	$4@4.75
Good heavy steers	$5.00
Medium to good heif'rs	$3.50@4.25
Veal calves	$5.00@6.00

POULTRY MARKET

Corrected by Chas. E. Lorenz, wholesale and retail poultry, Second street. Following prices are paid for poultry:

Chickens (light)	8½c lb
Chickens (heavy)	9c lb
Ducks (colored)	11c lb
Ducks (white)	11c lb
Geese (old)	10c lb
Geese (spring)	10c lb
Turkeys (alive)	16c lb

Retail Prices

Chickens (old)	11 c lb
Chickens (spring)	12 c lb
Ducks (old)	14c lb
Ducks (spring)	14c lb
Geese (old)	13c lb
Geese (spring)	13 c lb
Turkeys	18c lb

Hay and Seed

Timothy seed	$7.50
Alfalfa	$10.50
Alsike	$12.00
Clover seed (best med.)	$13.00
Clover seed (Mammoth)	$13.00

TIME TABLES.

W. & L. E. Time Tables.

North Bound	No. 33 A.M.	No. 1 P.M.
Lv Coshocton	8:03	2:49
Lv. East Coshocton	7:57	2:43
Ar. Morgan Run	f8:16	3:03
Ar. West Lafayette	f8:23	f3:08
Ar. Fresno	8:27	3:13
Ar. Harmon	9:40	4:31
Ar. Sherrodsville	11:20	7:42
Ar. Martins Ferry	1:05	9:40
Ar. Wheeling	1:15	9:50
Ar. Canton	10:35	5:10
Ar. Kent	11:26	6:05
Ar. Cleveland	12:25	7:05

All Trains Daily.

South Bound.	No.8.	No.34.
Lv Coshocton	11:13	8:15
Lv. East Coshocton	11:25	8:25
Ar. Conesville	f11:37	f8:38
Ar. Adams Mills	f11:45	8:47
Ar. Dresden	11:53	8:55
Ar. Zanesville	12:25	9:25

All trains stop on signal at Trinway and North Conesville.

Buffet parlor cars on all trains between Cleveland and Zanesville, seats 25c; meals, a la carte.

Good connections at Toledo for points west and for Michigan points; at Bellevue for points west east, at Zanesville for west and south.

For information as to fares, etc., via Nickel Plate; Cleveland, Kent, Canton and Wheeling for points call on or see

E. E. ECKERT, Agt.

NewspaperARCHIVE® NewspaperARCHIVE®

What is more practical than a gift that adds to the beauty and comfort of the home?

Ladies Desks, Oak, Mahogany, Birds Eye Maple
Comfortable Chairs, Rockers, Reclining Chairs, Kaltex.
Pedestals in any wood.
Brass Ware, Jardineirs, Fern Dishes Umbrella Holders, etc.
Kitchen Cabinets, Hoosier, n Dishes Umbrella Holders, etc.

These and many other useful gifts you will find if you allow us a few minutes of your time spent in Christmas shopping.

Hanlon Furniture Co.

Cor. Main and Sixth Streets.

LICENSED AGENTS FOR HOOSIER KITCHEN CABINETS

UP-TO-DATE NEWS FROM THE WORLD OF BOXERS

Nashville, Tenn. Dec. 16.—Mike Saul, of Atlanta, and Battling Miner, of Memphis, fought a fast eight-round draw at a local athletic club last night. The honors were about even, however. Miner landed several wicked blows on his opponent about the middle of the fight.

Bob Corbett, although outweighed, knocked out Battling Delaby, of Chicago, n the second round of their scheduled eight-round bout.

Albany, December 15.—Tom McManon, of Pittsburg, easily beat Jim Smith, the Westchester Farmer, in a ten-round bout here last night. The bell saved Smith from a certain knockout in the sixth, and he was floored again in the seventh and eight rounds.

New York, Dec. 16.—Eddie McGoorty, of Oshkosh, Wis., knocked out Connie Schmidt, of Hoboken, N. J., in the fifth round of their scheduled ten-round bout at the National Sporting Club last night. Schmidt substituted for Battling Bill Hurley, who telegraphed the club last night that he would be unable to fight, owing to an injury to his hand. McGoorty was not forced to extend himself at any stage of the fight.

Lawrence, Mass., Dec. 15.—Joe Grim, the knockout champion and iron man of the ring, took an awful pounding in his twelve round bout with Joe Nelson, of this city, last night, before a crowd of fans that packed the Unity Cycle Club to the roof. In no round did Grim have a look in, and at the conclusion of the bout referee Burke awarded the decision to Nelson. From the opening of the go until the final bell Nelson kept after the Philadelphia iron man, trying to slip over the sleep producer, but Grim was always there and ready for more.

Wilkes-Barre, Dec. 16.—Fritz Holznagle, a wealthy saloon saloon keeper of this city, who alleged that he was swindled in Bridgeport, Conn., out of $15,000 through a fake prize fight by W. J. Keenan, of Chicago, and others, was yesterday afternoon awarded $18,430, which includes principal and interest, by a jury in the Luzerne county court. Keenan is under $30,000 bail on a criminal charge. The bail has been attached, and the amount of the verdict will be collected from this.

New York, December 16.—Although Packey McFarland will do only three days' training for his next match, next Tuesday night, with Young Hickey, the latter fighter has been in training for two weeks, and said today his belief that he would be able to win from the stockyards champion on points.

New York, Dec. 16.—New York fight fans will get a chance on December 27, at the Madison A. C. to see for themselves whether Battling Nelson can "come back." Nelson has been matched to meet One Round Hogan in a ten-round event.

Kewanee, Ill., Dec. 16.—Billy Papke put the quietus on the report that he was to "come back" in an interview here today. "There is no truth to the report that I am to box Steve McGinley at Peoria," he said. "I'm forgetting the fight game now."

Chicago, Dec. 16.—Chicago fight fans are predicting today that Jack White, the local feather Weight, will put up a tough battle for the championship of his class when he meets Abe Attell, the present titleholder, at New Orleans on January 14. The men will make 122 pounds at noon, and fight at 3 p. m.

London, Dec. 16.—English boxing experts after a week of fights in which the "kidney pounch" was barred, said today that the experiment was a decided success. They do not believe the brutal blow will ever be permitted again in this country.

New York, Dec 16.—Jack Johnson is about broke financially, and is coming back to this country hoping to fight again and replenish his coin belt. This information was conveyed in a letter to Bob Vernon, and as the writer is a thoroughly dependable sportsman and is in a position to know considerable about Johnson's private affairs, the statement may be regarded as absolutely true. Johnson, it is said, lost a great deal of money in a realty concern, and a big part of what he received for fighting deferies has been lost in speculation. Johnson is fond of games of chance, and missed no opportunity of gratifying his desires in that direction. His arrival here and the knowledge that he is about broke and must fight again will doubtless stir up things in the heavyweight division. A dozen men who want to manage the negro's pugilistic affairs will fall over each other trying to get to him first. He is said to have taken on considerable weight, and just now would be soft picking for some aggressive clever man.

PILES CURED IN 6 TO 14 DAYS
Your druggist will refund money if PAZO OINTMENT fails to cure any case of Itching, Blind, Bleeding or Protruding Piles in 6 to 14 days. 50c.

COMMISSIONERS

(Continued From Page One.)

Same, rentals for county offices and jail for December, $13.50.

Columbus work house, keeping prisoners during November, $9.

Horace J. Corder, refunder on $70 valuation in Virginia tp., $12.95.

Crow Ribbon Co., supplies for recorder, $9.

E. G. Carr, assisting clearing drift from cement bridge, Linton tp., $6.

H. Cole Co., supplies and repairs for surveyor, $6.25.

V. H. Fortune, roofing barn at county infirmary and extra work, $45.95.

E. M. Felumlee, clearing drift from cement bridge, Linton tp., $83.

Grant Gaumer, gravel for repair Cavallo road, Tiverton tp., $11.35.

Ben Hootman, hauling bolts from Coshocton to Plainfield, 50c.

J. H. Henderson, first est. paving slope Elliott fill, Keene tp., $400.

Chas. B. Hunt, office rent for prosecutor from July to December, $48.

Jacobs & Armstrong, insurance on $1,000 grain, $10.

Johnson & Watson, supplies for auditor, $28.50.

Same, supplies for election board, $16.

McDowell Bros. supplies for election board, $69.25.

John Noland, hauling and placing culvert, Washington tp., $4.15.

S. F. Richcreek, hauling culvert to station at Wakatomika, $1.25.

A. J. Ruby, second est. on fill at cement bridge, Linton tp., $148.27.

B. Worth Ricketts, supplies for county jail, 83c.

A. Strauss, gravel for repair Cavallo road, Tiverton tp., $22.85.

Wm. Snell, assisting clearing drift from cement bridge, Linton tp., $16.

S. M. Snyder, stamps for probate judge, $6.

Smith Drug Store, supplies for election board, $41.50.

Ira Zimmerman, first and final est. cutting hill in Adams tp., $150.

Age Pub. Co., publishing sheriff's proclamation, $8.53.

Barrett Bros., supplies for recorder 90c.

Same supplies for probate judge, $1.80.

Coshocton Lt. & Ht. Co., lights for prosecutor's office, $1.05.

Citizens Tel. Co. toll for prosecutor, 20c.

J. H. Donley, refunder on male dog, Virginia tp., $1.

James Derr, assisting clearing drift from cement bridge, Linton tp., $14.

Jos. Haverick, cost in Tiedt, vs. City of Coshocton, $9.43.

Same, costs in Karch vs. City of Coshocton, $7.78.

L. H. Householder, 921 yds. of gravel for Miller et al road, Lafayette tp., $46.05.

Jos. W. Johnson agt. premium on bond for Frank Mowery, auditor, $5.

Geo. D. Klein, Citizens telephone rent from Sept. to Dec. $5.

John Lawrence, assisting clearing drift from cement bridge, Linton tp., $10.

Henry McClary, first est. for graveling Pleasant Valley road, $200.

M. L. McKee, 3644 ft. lumber for Washington and Pike tp., bridges, $97.10.

Chas. T. McCort, supplies for auditor, $1.

M. W. McNaughton, postage for clerk of election board, $5.

McDowell Bros., supplies for clerk of courts, $2.

M. A. McConnell, 1,200 ft. lumber used at county infirmary, $62

Jos. L. McDowell, fees for assisting in case State vs. Shannon McCoy, $25.

Rose Bros., burial of Hanah Reed, wife of indigent soldier, $75.

Rose Bros., chair for auditor's office, $5.50.

C. W. Thatcher, spreading gravel on Cavallo road, $29.40.

Times Pub. Co., publishing sheriff's proclamation, $9.72.

Wells Fargo & Co., express on packages or clerk of courts, 25c.

Williams & Taylor, supplies for surveyor, $1.26.

August Ammiller, first est. on repair of bridge, Crawford tp., $102.24.

Win Brillhart, repair of road on lands Hy Schenauer, $18.50.

Coshocton Lt. & Ht. Co. lights for court house for October, $55.

Same, lights for court house $46.63.

Hanlon Furniture Co., table for county jail, $2.

Ohio Corrugated Culvert Co., culverts shipped to West Lafayette, $18.24.

Lewis Waters, flooring Weatherwax bridge, Bethlehem tp., $69.68.

Rose Bros., tables for election board, $14.20.

W. B. Miller, sprinkling Main and Fourth street for season, $35

Dunlap & Schrock, 1440 feet lumber for March bridge White Eyes tp., $29.50.

N. D. Sturtz, hauling rubbish, 75c.

Two Views of Kennedy Wealthy "White Hope" who Fights for Love of It

TOM KENNEDY.

New York Dec. 16.—Tom Kennedy, the wealthy "white hope," who battles for the love of the game, isn't worrying the least over his coming fight with Carl Morris, to be held in this city Dec. 27. Kennedy is not as big a man as his rival, but is much more clever. If Kennedy gets away without feeling the weight of Morris he will be not only rich, but lucky. All Carl has to do to whip his men is to rest on them for several rounds, and then they collapse. Kennedy is one of the most fortunate of pugilists. Money is no object to the big fellow, and he battles just for the sport that is in it. His father is one of the wealthiest contractors in this city. Before Kennedy met Palzer in this city several months ago his father offered him $10,000 to give up the idea of fighting. Tom, after much coaxing, finally gained his father's consent to fight, but was knocked out by Palzer. The defeat seemed to hurt the parent more than the son, so the latter was ordered away to a lumber camp by his father for several months to toughen up for another battle with Palzer. The pair met for the second time recently, and Kennedy received a popular decision over Palzer. Should he defeat Morris, Kennedy will probably be matched with Jack Johnson in a ten round bout to be held some time in February. For several years Kennedy held the amateur heavyweight title.

The Perfect Putterer.

The art of puttering consists of doing for yourself slowly and inefficiently what you can pay some one else to do for you quickly and well. It is hard work that you do not have to do, strenuous loafing that invites the soul. The putterer works in pure love, and if the product prove a poor thing it is at least his own. To be a perfect putterer is to achieve a liberal education. Puttering is a tonic relaxation from the mechanical efficiency of our professional selves, a corrective of the extreme specialization that otherwise would result in our becoming all foot or hand or head. The putterer makes laws and breaks laws and breaks the laws he makes. He produces startling variations from type. An inspired fool, he is a true creator.—Atlantic.

No Sale.

"And how are these eggs?" asked Mrs. De Jay, gazing at the contents of the crate through her lorgnette.

"You can't beat 'em," said the grocer.

"Mercy!" cried Mrs. De Jay. "They will never do for me. I want eggs that you can beat for omelets."—Harper's Weekly.

Changed His Mind.

A southern senator was alone in his office one morning when a middle aged woman entered, bringing with her a wild gleam in her eye.

"Can you lend me $20?" she asked, calling the senator by name.

"I'm sorry," replied the lawmaker, "but I'm afraid I can't this morning. I'm pretty hard up."

The visitor fidgeted in the chair which she had taken without invitation. "I need $20 very badly," she continued. "In fact, I've just escaped from a lunatic asylum." The gleam in her eye got wilder, and she began to wave her hand bag in long swinging motion before her. "I just got out yesterday," she said.

"That being the case," concluded the senator somewhat hastily, "here's the twenty."—Washington Star.

The Absentminded Record.

Duluth is the home of a woman who in the line of absentmindedness has the whole world beaten to a finish. She is absentminded from the time she wakes up until the moment she goes to sleep.

"Emily," a friend asked her on one occasion, "how old was your mother when she died?"

"I don't know," replied Emily sweetly. "You know she died long before I was born."—Popular Magazine.

Life's Crucible.

It was said of Diderot that in his invariable optimism he was like one of the old alchemists, who always found gold in his crucible because he had first put it there. That is what the instructed soul learns to do, for life consists always of what we put into it.

Hard Hearted.

"Poor Bickers has a very hard hearted wife," said Trivvet.

"What's the trouble now?" asked Dicer.

"She not only broke the broomstick over his head, but made him go to the store and buy another."

Nature.

Nature paints the best part of the picture, carves the best part of the statue, builds the best part of the house and speaks the best part of the oration. —Emerson.

Marine Yarn.

Flipper—And how did your boat come to be wrecked? Skipper—Well you see, she was making so many knots the crew wasn't able to unravel them.

Satisfaction In Jewelry Buying

Contentment is the first essential in the possession of Jewelry. Complete satisfaction can exist only where the quality of the Jewelry is the highest and beyond criticism.

The reputation of this house as dealers in Jewelry of quality is well known and it is our policy to offer our customers only that which is known by us to be the BEST.

True value considered, our prices are the lowest you will find. Moreover there are many splendid advantages in purchasing here; the following being the most prominent.

First—An exceptional stock because of its completeness.

Second—Exclusive patterns purchased from the leading manufacturers of the country.

Third—The careful personal attention given all our purchases insures you against any defects in Workmanship and Quality.

It simply resolves itself into a question of what do you want to buy. No matter what the article may be it can be secured here. Whether it be a handsome ring or necklace or a fine ornament, or but a small token of trifling cost, do not hesitate to visit us and examine our many varied assortments.

Your patronage is valued regardless of the amount of your expenditure. It will be a pleasure to serve you in any way that you command.

Moore & Meade, Jewelers.

PEACOCK
THE SHOE MAN
Coshocton - - Ohio.

Northwestern Governors on Tour In a Special Exposition Train

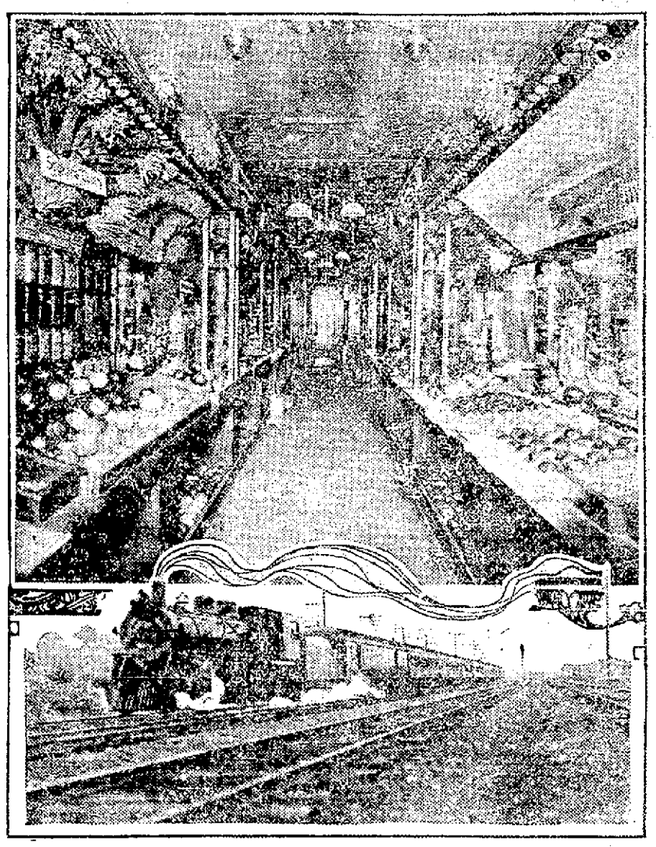

TWELVE million people will know a good deal more about the northwest when the 4,000 mile trip of the governors of ten states has come to an end. The Northwestern Development league, which was organized to further the interests of Minnesota, the Dakotas, Montana, Idaho, Oregon and Washington, conceived the idea of sending a special train, with cars containing exhibits of the products of the various states, to the great cities of the east and the middle west. The school children and the general public of the cities visited will be invited to pass through the cars and familiarize themselves with the exhibits. The governors will act as guides to the exhibits and will not lose opportunities to impress upon their visitors the advantages of living in the northwest. Among the members of the party are these executives: A. O. Eberhart of Minnesota, John Burke of North Dakota, R. P. Vessey of South Dakota, E. L. Norris of Montana, Oswald West of Oregon, J. H. Hawley of Idaho, M. E. Hay of Washington, H. W. Johnson of California and J. M. Carey of Wyoming.

A Pessimistic Benedict.

As they talked over the three year of their married life, which had ups and downs, she said in her philosophical way, "What a change a man can make in a woman's life!"

"Yes," he assented sharply, "but I've observed that she gets more than change out of it. Usually she takes the whole roll."—Philadelphia Times.

Ordeal of Fire.

Throughout the dark ages of Europe an accused person had to carry a piece of redhot iron some distance in his hand or to walk nine feet barefooted over plowshares at white heat. The hand or foot was bound up and inspected three days afterward. If the defendant had escaped unhurt he was pronounced innocent; if otherwise, guilty.

GOOD BREAD MADE BY YOUR OWN HANDS FROM WHITE LILY FLOUR WILL GIVE YOU A MERRY CHRISTMAS. THE HANLEY MILLING CO.

NEWSPAPER ARCHIVE® NEWSPAPER ARCHIVE®

Society

Home for Holidays

Miss Emma P. Carr of Mt. Holyoke College, South Hadley, Mass., will arrive home today to spend the holidays at the home of her parents Dr. and Mrs. E. C. Carr on Chestnut st. E. C. Carr, Jr., of Canton, will arrive Saturday to spend Christmas at the home of his parents.

Oyster Supper Saturday

Mrs. Malissa Wright will be the hostess at a meeting of her Missionary Society on Saturday next at her home on Trinway Route 4. An oyster supper will be served and the meeting is anticipated with unusual pleasure.

Will Entertain Club

On Friday evening Miss Zola McGinnis will entertain the members of her cooking club with a delightful Christmas meeting at her home on Mulberry st.

Entertainment at Church.

The Sunday school of the Canal Lewisville Methodist Episcopal church will give an entertainment Sunday evening, December 24 in the church.

Mrs. Barnes Honor Guest.

The Research Club of Columbus entertained yesterday at Beegs' with a luncheon honoring Mrs. C. F. Barnes of Coshocton formerly president and now an honorary member of the club. Mrs. George H. Hopper president of the Columbus Federation of Clubs, Mrs. A. P. Morris and Mrs. J. W. Carnes vice president of the southeastern district of the State Federation of Clubs. Covers were laid for sixty-five at the luncheon. Mrs. Robert Lawson was toastmistress and toasts were responded to by Mrs. J. C. McCullough, Mr. J. A. Cooper, and Mrs. Charles Cussins.

Mrs. Barnes is spending the holidays with her parents Mr. and Mrs. Woollard in Columbus.

C. E. Business Meeting

Following the prayer service at the Methodist Protestant church this evening there will be a business meetng of the Christian Endeavor society.

Will Return from Visit

Miss Hilda Bergman of route 5 who has been visiting her brother at his home in Plainfield, N. J. for the past several weeks is expected hime for Christmas.

Spend Christmas in Newark

Mrs. Ethel Smailes and daughter Doris and Miss Sara Barcroft will go to Newark Sunday where they will be guests of Mr. and Mrs. G. F. Smailes over Christmas.

Spend Christmas Here

Mr. and Mrs. Charles Madden, son Charles and daughter Elizabeth of Wheeling will arrive the latter part of the week to spend the Christmas holidays at the home of Mr. Madden's sisters on Chestnut street.

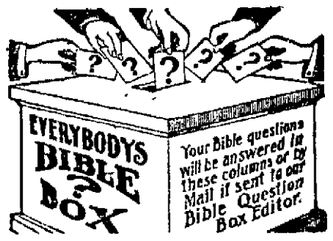

Q.—Where did evil originate? Is God the Author of evil? (Isaiah xlv, 7; Amos iii, 6.)

Answer.—The word evil in the texts cited has the meaning in the Hebrew language of *adversity* or *calamity*. These evils or calamities were sent upon the Jews as chastisements for their violation of the terms of the Covenant which they had made with the Lord. The evil here referred to was not evil in the sense of its being a wrong or a sin. Right and wrong, good and evil as principles have always existed and always will. Principles are eternal. Sin was produced by the evil principle becoming active, and began with Satan who permitted evil to control and dominate his course of action. Sin and evil were introduced into the world by Satan when he induced our first parents to disobey the Divine command. Thus the race has come under the dominion of sin and death supervised by Satan, the god (ruler) of this "present evil world." (II Corinthians iv, 4.) At the appointed time when the Lord shall again control earth's affairs, establishing His own Kingdom in the earth, Satan is to be bound and eventually will be destroyed, while evil will gradually cease to be active until at the close of Christ's reign, when sin and evil in their various forms, sorrow, suffering, and death, shall be no more. (Revelation xxi, 3-5.)

Program at Rock Ridge School

There will be a Christmas entertainment at the Rock Ridge school house on Friday evening, December 22. The program will be as follows:

Music.
"The Opening," Lloyd Williamson.
Recitation, Grace Markley.
Recitation, Benton Brillhart
Guessing, Joe McGrady.
Music.
Recitation, Iva Vankannell.
Recitation, Emmil Brillhart.
Recitation, Walter Brillhart
Dialogue, Real Elocution
Music.
Recitation, George McGrady
Recitation, Raymond Curtis
Recitation, Ethel McGrady
Dialogue, Evils of Gambling
Duet
Recitation, Paul Vankannell
Recitation, Paul McGrady
Recitation, Nannie Williamson
Dialogue, The Lawyer.
Play, "Christmas at Skeeter Corner."
Music.

West Bedford W. C. T. U.

The Willard Union of the W. C. T. U. held its regular meeting at the home of Mrs. O. D. Almack in West Bedford on Saturday afternoon, December 9. In the absence of the president, Mrs. Lytton took charge of the business meeting. There was a good attendance and each member present participated in the program. Miss Sylva Almack was in charge of the interesting literary program.

The next meeting of the union will be held with Mrs. Belle McCurdy at her home in West Bedford on Saturday afternoon, January 13, 1912.

Visits in Marysville

Miss Claudia Bonnett will spend Christmas at her home in Marysville.

Spends Christmas in Cleveland

Miss Anna McShane will go to Cleveland Sunday to remain over Christmas with her sister, Mrs. Samuel Karshner.

Will Visit Here

Miss Delia Baker, a student at St. Mary's of the Springs at Shepard, Ohio., wil arrive today to spend the holidays at the home of her aunt, Mrs. Henry Clark on Seventh street. Mrs. Nora Baker of Newark will arrive Sunday to spend Christmas with her daughter at the Clark home.

Home for Holidays

James Johnson, a student in the medical school of the University of Pennsylvania at Philadelphia, will arrive home today to spend the holiday vacation at the home of his parents, Mr. and Mrs. James R. Johnson on Third street

Christmas Entertainment Plainfield

There will be a Christmas tree at the Plainfield Methodist church on Saturday evening, December 23. All are welcome to come and enjoy the evening.

Return Home

Mrs. Robert Forsythe of Pittsburg and Mrs. Nixon of Butler, Pa., who have been guests of Mr. and Mrs. Herbert Denman at their home on South Third street for the past week, yesterday returned home.

Dance at West Lafayette

The Young Men's club of West Lafayette will give a Christmas dance this evening in the town hall. Music for the occasion will be furnished by the West Lafayette orchestra and the evening promises to be a most enjoyable one.

Visit in Illinois

Mr. and Mrs. Garfield Larcombe and son Marvin of Chestnut street will spend the holidays with Mrs. Larcombe's parents at their home in Streator, Ill.

Home for Holidays

Miss Ruie Edwards, a students at Ohio University at Athens will arrive home tomorrow to spend the holiday season at the home of her parents, Dr. and Mrs. Edwards in West Carlisle.

Will Visit Here

Miss Belle Gallin of Somerset will arrive in Coshocton next Wednesday for a few days' visit with Miss Florence Adams at her home in the Gourley apartments. Miss Gallin will be among the out of town guests at the Phi Sigma Chi Christmas dance next Friday evening.

The Toy You Want At The Price You Want.

Notwithstanding the rush at the New York Racket Store our stock is still unbroken, as we anticipated a bigger holiday business than ever before and made larger purchases in this line. As there are only a few days left in which to do your shopping we would suggest that in order to get the best selections you do it now and avoid the rush of the last days.

DOLLS

Everything in this line to suit the fancy of any child. Bisque Dolls, China Dolls, Kid Body Dolls, Knock About Dolls, **5c to $1.69.**

DOLL GO-CARTS

In this line we certainly lead, as we carry everything from the cheapest to the best **—25c to $400.**

SLEDS

We have everything in Sleds—**69c to $2.39.**

TOY FURNITURE

We still have a complete line of Toy Furniture for Toyland, Dressers, Chiffoniers, Sideboards Dish cupboards, Tables and Chairs—**10c to $1.50.**

PARLOR LAMPS

In this line we are strong, showing every thing in Oil Parlor Lamps—**75c to $4 50**

HOBBY HORSES

All kinds of good pleasure giving Hobby Horses, that won't back nor run off—**50c to $5.00**

MAGIC LANTERNS AND POST CARD PROJECTORS

Let the boy amuse the older ones showing films and post cards which is equally interesting to old and young alike **—25c to $2.50.**

GAS PORTABLES

We have just received a new shipment of Gas Lamps and there can be no more acceptable present—**$2 75 to $8.50.**

TOY PIANOS

Get a Toy Piano for the little girl and see how much pleasure it will afford you and and the many happy hours it will give her—**15c to $3.00.**

BRASS FERN DISHES

Make most acceptable Christmas presents—**50c to $4.50.**

AIR RIFLES

THE SHOOTING KIND

Single shot.....50c to 89c
350 shot.....98c

MECHANICAL TOYS

They are the famous Clark Friction Toys.

24 in. R. R. Engine ... 98c
20 in Hook and Ladder.. 98c
Fire engines.....98c
Automobiles .. 50c, 75c, 98c
Street Cars 50c, 75c
Ducks 50c
Boy and Sled.....50c

CHILDREN'S CHAIRS

We have never had so good a line of children's rockers in natural wood, mahogany and mission finish.—**25c to $1.75.**

DRUMS

The kind that Grandma talks about until next Xmas.

25c, 50c, 75c, $1.25 ....

MISCELLANEOUS

Games .....5c to 50c
Drawing Slates 5c and 10c
Framed Pictures . 10c to 35c
Post Card Albums .. 5c to 98c
Crokinole Boards $1.00
Blocks ..... 10c to 50c
Grocery Stores 50c
Checker Boards 10c
Dominoes 10c
Violins .....25c and 50c
Trunks .....10c to $1.00
Black Boards ... 25c to $1.19
Wheel Barrows .. 10c to 50c
Shoo Flys ..50c to $2 00
Iron Toys ..... 10c to 50c

WATER SETS

Elegant designs in Blown Decorated, Etched and Cut Glass—**$1.19 to $3.39.**

CHINA AND CUT GLASS

We cannot say enough in praise of our line of Cut Glass and China and we can save you money on these purchase. We have never had so many elegant decorations and designs in Dining Plates, Cups, and Saucers, Berry Sets, Celery and Spoon Trays, Vases, Bric-a-Brac, Cut Glass Bowls, Nappies, Trays, Baskets and Vases. DON'T BUY UNTIL YOU HAVE SEEN THIS LINE.

Make your selections now and with a small deposit goods will be stored until Xmas.

THE NEW YORK RACKET STORE.

J. B. BENFREW & BRO.

Xmas Dance by Phi Sigs

The dance and Christmas party to be given on Friday evening, December 29 by the Phi Sigma Chi fraternity in Forbes hall promises to be the society event of the Christmas season. Elaborate preparations are being made for the affair by the members of the fraternity. The hall will be tastefully decorated for the occasion, beautiful favors will be provided for the guests and late in the evening supper will be served. The evening will be spent in cards and dancing. Parker's orchestra of Columbus will furnish the excellent program of dance music. Guests from out of town are expected for the occasion and Coshocton's young people who are home from college for the holiday vacation will also be there in goodly numbers.

Home from Denison

Rollo Cochran, a student at Denison University at Granville is the guest of West Carlisle friends for a few days. Mr. Cochran will spend Christmas at his home in Trinway.

Entertainment—White Eyes

There will be a Christmas entertainment and social at the "Frog-pond" school house in White eyes township on Friday evening and the entertainment promises to be an excellent one.

Roscoe W. C. T. U. Meets

The Roscoe Woman's Christian Temperance Union will meet tomorrow afternoon with Mrs Henry Akeroyd.

Making Up For Lost Time.

"You don't cook like Mary, my first wife, used to do, Alice," he said in tones of gentle, exasperating reproof. "No; it seems to me you can't cook like she used to."

On another occasion he remarked:

"You are not so smart at getting about as Mary was. You don't appear to catch on where she left off."

About this time a heavy rolling pin came in contact with his head.

"What do you mean by that, you?" he exclaimed in agony.

"I am doing the work that Mary neglected," she replied.

There was more peace in that family afterward.

When Tea Was New.

"I sent for a cup of tea, a Chinese drink, of which I had never drunk," wrote the immortal Pepys, who felt in duty bound to sample every new thing that came along. And about the same time another Englishman was extolling the new importation in the following terms: "It easeth the brain of heavy damps, prevents the dropsie, consumes rawnesse, vanquishes superfluous sleep, purifieth humors and hot liver and strengthens the use of due benevolence."

DAILY FASHION TALKS

BY MAY MANTON

FOR THE SCHOOL GIRLS.

ALL school girls like dresses made in sailor style. They are smart and attractive and they are practical. This one is made of navy blue serge with trimming of white braid. A little lighter effect could be obtained by making the shield of white. For every day wear nothing better than dark blue can be found, but girls wear dresses made after this style on many occasions and when white serge is the material the frock becomes really dressy in effect, or it could be made of plaid or checked wool material with trimming and shield of plain colored silk. Plaid fabrics are trimmed with plain broadcloth this season, too, and the dress made of either plaid or checked wool with bands of broadcloth matching one of the colors would be very smart. This broadcloth can be left plain or edged with braid or made more elaborate with soutache applied over a stamped design. The blouse can be opened at the front and closed with buttons and buttonholes, as in this case, or it can be opened for a little way only and slipped on over the head. The skirt is straight and can be either plaited or gathered. It is joined to a body lining, and this lining is faced to form the shield.

For the 10 year size will be required 5¼ yards of material 27, 4½ yards 36, 3 yards 44 inches wide.

A May Manton pattern, No 6931, sizes 8 to 12 years, will be mailed to any address by the Fashion Department of this paper, on receipt of ten cents.

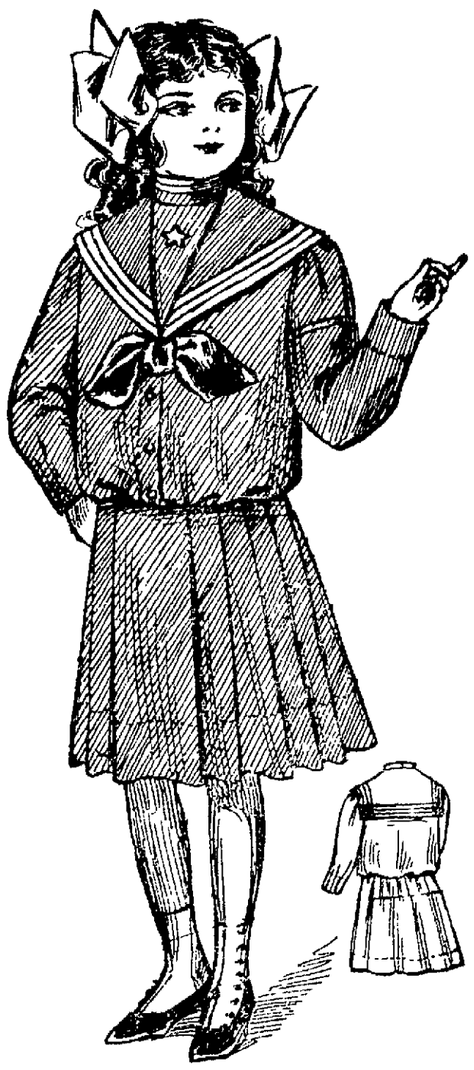

6931 Girl's Sailor Costume, 8 to 12 years.

No .....

Name .....

Address .....

Size .....

Message to the W.C.T.U

Mrs. J. A. Thrapp, county president of the Woman's Christian Temperance Union is sending out this message to the members of the organization throughout Coshocton county:

"There is no defeat,
No call for retreat
Can be blown from the bugle of right."

Call The Tribune office if you fail to receive your paper.

Everybody Admires
CANTWELL'S SLIPPERS

We have made unusual preparations for an extraordinary holiday business, with a magnificent stock of Christmas footwear.

THE CANTWELL SHOE CO.
Where Quality Counts

The Coshocton Christmas Store

The store that always has the newest, snappiest line of Xmas Novelties, the very latest Books, the new up-to-date—different from the other fellow's line is what

C. E. Anderson's Drug And Book Store

Has For Xmas Buyers.

PERSONALS

B. F. Dawson, a merchant of Willow Brook was in Coshocton on business yesterday and called on Squire M. W. Wimmer.

Rev. Otto Ortt of Newcomerstown was the guest of his brother P. O. Ortt at his home on Brower avenue yesterday.

Mrs. Joseph Lockard of Fresno was the guest of Mr. and Mrs. S. R. McCormick at their home on Fifth street yesterday

Joe Dolick who has been visiting in Indiana has returned to Coshocton.

Carl Sherrard has returned from Canton.

Mrs. Charles Johnson of Warsaw shopped in town yesterday.

Miss Pearl Sowers of Tunnel Hill was in town shopping yesterday.

Norman Taylor of Warsaw was in Coshocton on business yesterday.

Charles O'Brien of Tunnel Hill was in Coshocton yesterday.

Mr. J. R. Johnson of Frazeysburg was the guest of Mr. and Mrs. William Graham of Cooperdale Monday and Tuesday.

Miss Mary Cochran of West Lafayette who has been the guest of friends in Coshocton since Monday, returned to her home last evening.

C. C. Conkle of Bloomfield was a business visitor in Cooperdale Monday and Tuesday.

Walter J. Evans of Charleston, W. Va. was in Coshocton for a short time Tuesday while on a business tour of the southern part of this state.

Dr. Reginald Farrar, in a report to the British local government board on his inquiries in China and Siberia regarding the export of pork and bacon to England, refers to the prejudice against the Chinese pig occasioned by the belief that it is garbage fed. "I have ascertained by inquiry," he says, "that not only the pigs that are exported to England, but in general those also which are sold in the native markets for consumption by the Chinese are grain fed pigs, reared on farms under conditions which compare favorably with those that obtain in England. The scavenger pigs, of which one or two may be seen in most villages, are lean and skinny animals. They are generally old and of no use for fattening."

Powdered Wigs.

From childhood Louis XV., French monarch, used powder upon his wig and made it completely white, which custom was imitated by his courtiers. This practice continued until the reign of terror, when wigs and powder disappeared together from France.

Call The Tribune office if you fail to receive your paper.

NewspaperARCHIVE® NewspaperARCHIVE®

THE DAILY TRIBUNE

INDEPENDENT MORNING DAILY

Entered as second-class mail matter at the postoffice at Coshocton, Ohio, under the Act of March 3, 1879.

SUBSCRIPTION TERMS:

Delivered by carrier, a week	10c	Four months by mail	$1.00
One year by carrier	$5.00	Three months by mail	.75
One year by mail	$3.00	Two months by mail	.50
Six months by mail	$1.50	One month by mail	.25

Cards of thanks and obituaries will be charged for at 5cts per line.

Editorial Office, Counting and Press Rooms, Main Street, near Sixth. Office open day and night.

The Tribune receives the service of the American Press Association, the International Syndicate, and the Publishers' Press, New York.

A special favor is conferred by telephoning news to The Tribune. Both Phones.

COMMUNICATIONS.

The columns of The Tribune are open to communications from its readers. All manuscripts should be plainly written and on one side of the paper only. No communication indulging in abuse or offensive personalities will be accepted. Opinions by the authors of communications in no way commit the paper to their views. No communication will be accepted which is not signed in good faith by the author, but upon request the signature will be omitted from the publication. No communication in excess of 700 words will be accepted

KEEP THE POT BOILING

There is no sweeter music in all the world at this time of year than the jingling of dimes and quarters and dollars in the Salvation Army pots.

There is no agency in all the world better qualified to bring the great Christmas season up to the glorious standards it ought to attain than this organization of good folks who have enlisted their lives in this militant Army of Christianity.

We have all come to realize and appreciate the fact that Christmas cheer in the heart is a matter of giving, rather than of receiving.

And if the Army's street pots don't boil as briskly as the officers wish, it isn't so much a lack of willingness on the part of the hurrying throngs of Christmas shoppers as it is a lack of knowledge and a lack of thoughtfulness.

The human mind and the human heart have never yet devised an agency so well qualified to bring the fat dollars of this prosperous old world into so close and living contact with the world's burden of human misery and human suffering as the Salvation Army.

Don't be afraid that your dollar won't go to the right place when you entrust it to the Army. Don't have a doubt that a fat chicken or a generous roast won't touch the right spot in some kid's stomach if you send a trifling portion of your own goodly bounty to the men and women who have the work of the army in charge.

You may not know of a single worthy case in the whole city for the bestowal of your surplus good cheer, but be assured you will be placing your money on a winner if you drop it in one of the street pots of the Salvation Army.

What an incalculable amount of good would result if every one whose attention is here called to the street pots that are out today would pause long enough in the day's busy grind to drop in just one of Uncle Sam's daddy dollars!

Why, it would be worth it just to see the gleam of joy that would light up the face of the woman who is tending that pot. For that woman, for all her lack of worldly wisdom, knows better how to warm the heart of some other woman, some mother with a hungry brood, than all the rich men from Croesus to Rockefeller.

And there is that other well organized agency, The Associated Charities that is doing a similar work. Don't neglect either, if you would know the real pleasure that is stored up for each one of us at this season of the year.

Those in charge of the Army and those in charge of the city's organized charities are the best fitted of all local agencies to help real want and alleviate real suffering.

They both offer us all a chance to get on common ground. They both afford a splendid opportunity to do a little of the Master's real work in the same spirit in which He walked up and down the earth comforting those who stood most in need of human sympathy and human love.

A Washington, D. C., woman says it is impossible for her to live on less than $67 a day. Bet she doesn't spend it all going to the picture shows.

It's too late now to do your Christmas shopping early, but this morning would at least be earlier than one of the remaining days of the week.

The little flurry between Russia and Uncle Sam will enable Europe to live up to her reputation of always being "on the verge of war."

Some scientific chap justifies the killing of birds because they spread disease. So do men, but that is no excuse for their extermination.

The Wise Guy says: most any woman would suffer nervous prostration if she had to sit up as late with the baby as she does with the bridge club.

Walker & Lawrence
"A Good Place To Buy Good Shoes"
WOMEN'S FUR TRIMMED SLIPPERS $1.00

PEOPLES' FORUM

SOCIALISM ON SOCIAL EVILS

Editor The Tribune:—

Now that the voters of Coshocton County have settled the question of Prohibition or no Prohibition of intoxicants at the polls it would be well for us to consider the matter in all fairness to each other without bitterness.

It does not necessarily follow because we cannot agree on a question that either one is right, for both may and can be wrong. The liquor question is strictly a social question and must be dealt with socially, and without haste, for anything done in haste is only half done and therefore defective, and anything defective cannot be a success for any length of time.

I have noticed many arguments advanced and many assertions made as facts, that, viewed from a different standpoint take on a different light. The question of whether it is right or wrong to prohibit the sale of intoxicants as a beverage for instance, is one. There is a large territory outlaying the congested districts in cities everywhere (enough to turn the balance one way or another) who only come to the commercial center occasionally and are therefore but little interested in the affairs of such places.

Yet under present conditions they are allowed to vote on propositions that affect those places most vitally, and in some cases are bound to vote for conditions that, though accepted as right in their locality, yet cannot or will not be accepted as right in another locality. I believe it would be more fair to give all cities and large towns home rule and allow them to settle their own differences without outside interferences. We Socialists believe we have the only solution of the liquor problem. That is to take all profit from it. And I doubt whether you could find one person who would handle intoxicants without profit, the disgusting effects of it would be strikingly apparent to any person if compelled to handle it for nothing, therefor they would not handle it.

My personal views of the matter are those advocated by all leading Socialists and are as follows: 1st, to make a pure article, no adulteration or blending allowed. 2nd, take off all taxes for all purposes. 3rd, let the Government handle it at actual cost from its own dispensaries and, finally, let the government furnish treatment to all so-called inebriates with cost to them, as society made them what they are and the least society can do to undo the wrong done to such inebriates and their families is to try and cure them of the habit society is responsible for.

Again if there were no laws there would be no law breakers, but, for the preservation of society laws are necessary, yet in making laws we ought to conform to the wants of the majority thereby following the lines of the least resistance. This can only be done by referring all important laws to a referendum vote of the people.

Such methods are what we Socialists advocate and suffer ridicule for, but in the near future they will be accepted and carried out by the people everywhere.

Yours for better conditions for all the people.

John Franklin, A Socialist.

Columbus, O., Dec. 19—George J. Macklin, a West Broad street saloonkeeper, whose place of business was raided by Chief of Police Carter and Officers P. W. Altman, Ross Blackwell, G. B. Noble, W. G. Shellenbarger, H. H. Nicholas and G. P. Norries, was awarded a total verdict of $1250 by a jury in Judge Kinkead's court. This is just $552 less than the verdict given last fall against these officers.

In the verdict of Friday, $300 is assessed against the chief of police and $100 against each of his men. Macklin was discharged after his arrest and brought suit for $10,000 damages. City Solicitors Gearhart and Scarlett appealed the first case to the circuit court and secured a reversal. The present verdict will probably be also appealed.

A new plate glass window, replacing a broken one, was installed in the front of the W. D. Tracy, bicycle and sporting goods store, Main street yesterday.

Call The Tribune office if you fail to receive your paper.

WALKER & LAWRENCE

FELT ROMEOS

$1 00 to $1 75

CHILDREN'S RED ROMEOS

50c to $1 00

Party and Dancing Slippers

$1.50 to $3.50

In all the New Designs.
Men's House Slippers

50c to $2 00

WALKER & LAWRENCE

WHAT NOT TO LOSE.

Don't lose courage; spirit brave
Carry with you to the grave.

Don't lose time in vain distress;
Work, not worry, brings success.

Don't lose hope; who lets her stray
Goes forlornly all the way.

Don't lose patience, come what will;
Patience oftimes outruns skill.

Though be foiled your dearest plan,
Don't lose faith in God and man.

Christmas Suggestions From The Dependable Store.

So much of the pleasure of holiday shopping depends upon the spirit which prevails in the service a store extends

This Is The Live Santa Claus Store.

Our salespeople are brim full of "spirit" and can make many suggestions that will relieve you of worry. Before selecting gifts for the men and boys you should, in justice to yourself, come here and inspect the largest and most complete showing ever assembled in Coshocton.

If It Has A "Buckeye" Label He Will Know It's Right.

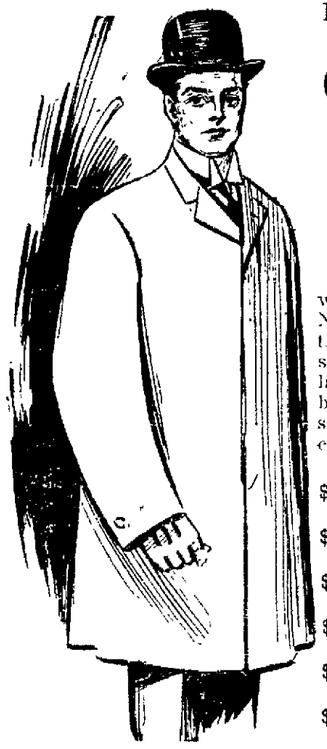

Pick the best--only a few left.

Overstocked on Suits and Overcoats.

BUY NOW.

Buy now—300 Suits and 250 Overcoats

Backward weather has left us with too much clothing on hands. Now is the time to select while the choosing is good—Immense assortment of patterns in all the late styles—Blue-greys and red-browns are the newest, white blue serges and blacks are also included.

NOTE THE REDUCTIONS

$10.00 SUITS OVERCOATS.. **$7.50**
$12.50 SUITS OVERCOATS.. **$9.38**
$15.00 SUITS OVERCOATS.. **$11.25**
$18.00 SUITS OVERCOATS.. **$13.50**
$20.00 SUITS OVERCOATS.. **$15.00**
$22.50 SUITS OVERCOATS.. **$16.88**

MEN'S DRESS SHIRTS

"Lion" Shirts satisfy the most discriminating fellow. Never saw more tasteful patterns than in this holiday line Pleated or plain, Percales, Madras, etc. 98c, $1.48, $2.00.

Hosiery In Holiday Boxes

Silk Sox, two pair in box, all plain colors, extra good wearers —box, (two pair)... .....$1.00

Everwear Guaranteed Sox—Six pair guaranteed proof against holes six months or new pairs in exchange. Six pairs . . .$1.50

Furnishings In Holiday Boxes

Suspender, supporter and armband sets to match. $1.00 and 50c

Neckwear and handkerchiefs to match, 50c and $1.00

Neckwear and Sox to match, nicely boxed at $1.50, $1.00, 50c

Come With The Crowds To "The Busy Store."

Purchases are Exchangeable After Xmas

THE BUCKEYE

Your Money Back for the Asking

"Eventually Your Clothiers."

Artist Magness is Expected Home for the Holidays

Fielding Magness of New York City, a former Coshocton boy, is expected home to spend the holidays with his parents on North Eight street, Saturday.

Mr. Magness has at present in New York City a studio and is doing all kinds of magazine and periodical illustrating. A few years ago Mr. Magness was a student in the Coshocton high school leaving here and taking up a course in illustrating and drawing in Columbia university. He spent about three years in Columbia and a short time ago opened a studio in New York.

That he has been successful is attested by the fact that while still in Columbia, Mr. Magness produced the cover used on the Field and Forest Magazine, a periodical read largely by those who follow outdoor sports.

Fresno, O.
Dec. 9th 1911

Dear Santa Claus:—

I want you to bring me a little sled painted green and red. A little teddy bear. A whirligig. A little horse, and plow that will raise good potatoes, and if it wont be too big a load bring some candy and oranges too. I will go to bed early and shut my eyes tight

Your friend,
Porter Brindley

FRESNO SHIPPING NOTES

W. H. Leavengood of Fresno shipped thirty-five coops of chickens to the Cleveland market yesterday.

Call The Tribune office if you fail to receive your paper.

To Give Program at Chestnut Hill

There will be an entertainment on Thursday evening at the Chestnut Hill school house on the West Lafayette road. There will be an unusually interesting program and the public are cordially invited to attend and enjoy a pleasant evening.

Insect Tones.

An investigator given to the collection of curious data has observed that there are at least three different tones emitted by insects—a low one during flight, a higher one when the wings are held in such manner that they do not vibrate and a yet higher tone when the insect is held so that none of its limbs can be moved. This last, it is pointed out, is the "voice proper" of the insect. In some cases it is produced by the stigmata of the thorax.

Thoughtful Painter.

"I see you are paying the hospital expenses of that painter who fell off the roof."

"Yes. He's too good a man to lose As he went down he touched up two or three places which would have been very hard to reach."—Louisville Courier-Journal.

Where It Hurts.

"I tell you," said Sinnick, "men are getting so deceitful these days that you can't trust your best friends."

"And, what's worse," interrupted Borroughs gloomily, "you can't get your best friends to trust you."—Catholic Standard and Times.

It Certainly Did.

"Johnny," said the Sunday school teacher, "can you tell me what caused the flood?"

"Yes, ma'am," answered the little fellow; "it rained."—Chicago News.

Well Worn.

Wigg—That was a pretty old joke Borem cracked at dinner. Wagg—Borem didn't crack it. That joke has been cracked for years.—Philadelphia Record.

The true art of memory is the art of attention.—Johnson.

RETURNS FROM EAST

J. L. Dickerson of the Cooperdale vicinity, returned Tuesday from Newark, N. J. to which place he accompanied a shipment of poultry

THE Commercial National Bank

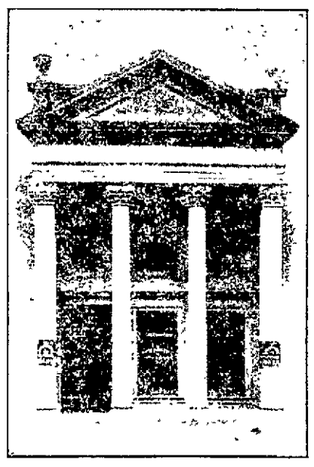

NEW MONEY THE IDEL XMAS GIFT.

Following our usual custom, we have procured a large amount of NEW SILVER COIN, which we shall be pleased to supply to our friends and patrons in any reasonable amount. We also have on hand at all times NEW CURRENCY in almost any denomination, and shall esteem it a pleasure to furnish you with whatever you may need in that line.

J. W. Cassingham — President
J. M. Maylone — Cashier
E. L. Lybarger — Vice Pres.
C. H. Magruder — Asst. Cash

NEWSPAPER ARCHIVE® NEWSPAPER ARCHIVE®

CLASSIFIED ADVERTISEMENTS

HENRY MILDER
DRY CLEANING & PRESSING
626 Main street. Bell phone 410
Ladies and Gents Suits $1.25
Ladies and Gents Overcoats
$1 to $1.25
Goods called for and delivered.
OPEN EVENINGS

WANTED

WANTED—Housekeeper. References exchanged. Call Wells-Fargo office.

WANTED—Position by young man as clerk or office work, who is an experienced typewriter. Address, Typewriter care Tribune.

WANTED—Boy of good habits to learn barber trade. Must be between 16 and 21. Apply at Isaac Reed's barber shop, 1010 Main street.

NOTICE

NOTICE—Persons interested in Piano and Mandolin, call or address Mrs. Hamilton, Conesville, Ohio.

NOTICE—Party who entered my home Friday night and stole $5 is known, and must return money by Wednesday night to save arrest. G. L. Cooper.

NOTICE—Sawmill men. I want 1000 feet of lumber at once. Call Bell Phone 254 or Citizen 610 or 624 Cambridge street for particulars. Dan Hudson.

FOR RENT —Rooms

FOR RENT—Two nicely furnished rooms, with private family, in most desirable location in city, (light housekeeping privilege if desired). Particulars, Bell phone 427.

FOR RENT—Five rooms, with all modern conveniences in the Heskett residence, Cambridge street. Suitable for small family. Laundry, with soft water attached. Call 539 Cambridge st, or see J. A. Heskett.

MISCELLANEOUS

SALESMEN EVERYWHERE—The U. S. Goverment desires mail boxes on every house. "Big Profits." Selling Bratton's Rain and Rustproof Mailboxes. Samples free. Bratton Mfg. Co. Columbus, O.

THE CORNER GROCERY will deliver all orders of $2.00 and over for the holiday trade. Plenty of country butter and eggs Phone orders early. Bell 42, Citz. B 5. C. O. Stafford, prop.

FOR WHEELS, Buggy tops, shafts, Never-Slip shoes, and all kinds of wood work, see Chas. Chism for prices. Rear Carton's Shoe Store.

RHEUMATISM—Just send me your name and address if you suffer with this disease. Albert B. Griffith, Parkersburg, W. Va.

EITHER SEX to address envelopes for us, in spare time, full particulars, 10c. Paul-Russell Co., Lausdale, Pa.

LOST

LOST—Gold bowed spectacles in case, perhaps on Main street going home from M. E. church. Please leave at Tribune office.

LOST—A white female pup, fox hound, 5 mo. old, tan ears, four black and tan spots on right shoulder. Answers to name of Bessie. J. T. Moore, Mohawk Village. Both 'Phones.

LOST—A silver mesh bag containing money and purse marked "Ella Williams," on Main street between the railroad and Fountain Store. Finder please return to Fountain Store, or call Citz. Phone 173, and receive reward.

LOST —On Coshocton-Fresno road, below Walter Portens farm red crocheted cap with black crochet band. If found leave at Tribune office or call 2 rings on 132 Bell. Reward.

FOR SALE—Live Stock

FOR SALE—20 pure bred S. C. White Leghorn hens one year old at 50c. each. Mrs. L. Clark, Tunnel Hill, O. R. F. D. 1. Citz. Phone 759 Warsaw.

FOR SALE—Fresh Jersey cow, calf vealed; large Aberdeen cow, fresh early in January. Twelve other high grade Jersey cows and heifers fresh later. Lee F. Butler, Trinway, O., Citz. 967.

FOR SALE—Cheap, one black Morgan horse, coming three year old. Broken to saddle and all harness. Lady can drive. Perfectly sound and gentle. J. J. Grace, Coshocton, R. D. 5 or Phone store, New Moscow.

FOR SALE—Miscellaneous

FOR SALE—One Story & Clark piano, in excellent condition. Very cheap and on easy terms. C. H. Magruder, at Commercial National Bank.

FOR SALE—Roscoe Residence, seven large rooms, reception hall, three closets, pantry and three verandas. Large corner lot, magnificent view, well and cistern plenty of fruit, new chicken house, coal and wash house, good barn with shed, handy to school and church, sacrifice price for cash S. B. Finnell, Roscoe, Citz. 109 Y.

FOR SALE—Dining table and chairs, wash stand; kitchen table and a new, three division book case. Apply, 716 Main street.

FOR SALE—Overcoat in excellent condition, for fourteen year old boy. Cheap if sold immediately. Citizens phone B 507, 338 North Eighth street.

FOR SALE—Building lot on East Main street, 50x120 ft. Will sell cheap if sold at once. Apply at Isaac Reed's barber shop, 1010 Main street.

FOR SALE—A single buggy in good repair. Cheap. Inquire W. Cowgill 699 John street.

FOR SALE—First preferred seven per cent stock which combines safety as to principal, convertibility into cash, good rate of income and opportunity for profit Quarterly dividends, payable on the first day of January, April, July and Oct. This stock is tax exempt in the state of Ohio. For further particulars inquire of H. M. Ewing, Coshocton, Ohio.

FOR SALE—Sewing machine with all attachments and in perfect running order. Also one good road wagon. Would make good market wagon. 228 North Third street city.

FOR SALE—A dark winter jacket suit, size 36. A fur jacket size 36 and a man's black overcoat 36, corner Main and Seventh James property.

FOR SALE—Oak heating stove, J. S. Scherrer, 644 Poplar street, Coshocton, O.

FOR SALE—A good paying business. $2,200 on easy terms will buy it. If you want a good paying business, write A. B. Tribune office.

FOR SALE—Farms

FOR SALE—32 acres hill ground good house, barn, fruit, good water, timber, land and repairs good, school and church handy, 14 miles north of Coshocton on Main county road Price $1700 McConnell & Karr, agents.

FOR SALE—The late Hiram and Jane Dickey homestead near Keene, Millcreek township. 115 acres good hill land in good shape fair building, well fenced, well watered by springs. Estimated $3000 worth of timber on farm Will be sold at right price and good terms. W. H. Dickey, P. O Coshocton. John L. Dickey, Chas T. Dickey, Fresno, Citz. 644.

FOR RENT —Houses

FOR RENT—8 room house with hot water heat, bath, laundry and barn, all in first class condition. John A. Hesket, Citz. Phone 608, 539 Cambridge street.

FOR RENT—Six rooms, half of a modern double house on Cambridge road. Inquire Citizens phone 800 or John A. Heskett.

FOUND

FOUND—IN the collection basket at the Presbyterian church, two People's Lecture Course tickets. Owner can have same by calling at the Presbyterian church and paying for this ad.

FOUND—Black soft hat, initials W. McM Owner call 609 B. and pay for this ad.

A Woman's Monument.

The first monument erected to a woman in this country was that to the memory of Margaret Haughery. The monument stands in Margaret place not far from Canal street, in New Orleans The figure is that of a woman sitting in a rustic chair, dressed in a plain skirt and loose sack, with a simple shawl thrown over her shoulders her arm encircling a child

BOUCHARD'S FRENCH CAPSULES. These tiny Capsules are superior to Balsam Copaiba, Cubebs, etc., and guaranteed to cure GONORRHOEA and GLEET in 48 HOURS without inconvenience. Price, 50 cts. per box. Sent by mail.

Sold in Coshocton by C. E. Anderson

PRESSURE OF AIR.

It May Readily Turn the Thermometer Into a Fibber.

THE BOILING WATER POINT.

On the Scale This Is Marked at 212 Degrees, but Under Certain Conditions It May Be Several Hundred Degrees—The Critical Temperature.

On an ordinary Fahrenheit thermometer there is written opposite 212 degrees "Boiling point of water" and opposite 32 degrees "Freezing point of water." Neither of these is correct except for a certain condition of the atmosphere, and that is when it gives on the barometer about thirty inches, or fifteen pounds pressure to the square inch. This is the ordinary pressure at what is known as sea level, and to this all thermometers are calibrated. In a mountainous region the pressure is hardly ever so much as fifteen pounds, and water boils at sometimes as low as 200 degrees.

If water is boiled in a diving bell, where the pressure is forty or fifty pounds a square inch, its temperature will be several hundred degrees instead of 212. If water is boiling in a near vacuum the temperature is so small that the hand thrust into the water would actually feel cold.

What has been said about the boiling point applies to some extent to the freezing point, but here it differs for different materials, whereas the remarks about the boiling point of water apply to the boiling points of all liquids.

Some substances when they freeze become larger, while others become smaller. On this depends the freezing point at different pressures of atmosphere. Water expands on freezing; so do type metal and some other things. All other substances become smaller on freezing. Water pipes burst when the water freezes. Coins of gold and silver are stamped instead of being molded, for the metals grow smaller on freezing or solidifying, and consequently the coin would be wabbly.

It has been found that the things that expand on solidifying, as water, freeze at a lower temperature when the pressure is increased, while the others freeze at a higher. When a substance that expands freezes under higher pressure than usual it has to exert more force to shove the pressure away, and consequently has to use up more of its heat energy, thus losing more heat and becoming colder

Take the substance that contracts when it solidifies. The pressure will help it to get smaller, and consequently the greater the pressure the less heat it has to lose on attaining the solid state, so it will freeze at higher temperature. If the pressure is great enough it may freeze or solidify at a thousand degrees temperature, which is high enough to change most substances to vapor under ordinary atmospheric pressure.

This is one of the reasons advanced to prove that the interior of the earth is solid, for the assumption is that the core is made up of substances that contract when freezing, and there is, of course, an enormous pressure a few hundreds of miles below the surface.

In regard to the boiling points of liquids, there is an upper limit to the point at which a thing boils—that is, changes to the state of vapor. It is called the critical temperature. No matter how great a pressure exists on a substance, if it is at a temperature greater than its critical it will change to vapor anyhow.

The ignorance of this point held back the making of liquefied gases—such as air, carbon dioxide, etc.—for many years. The experimenters tried to liquefy gases at ordinary temperatures by enormous pressures, whereas if they had just cooled the gases below their critical temperatures before applying the pressure liquefaction would have ensued immediately.

This is the method employed today in making liquid air. The air is compressed at first and then allowed to issue from a small orifice, thus expanding and cooling, is then pumped back and compressed by the pump, allowed to go through the orifice again, thus cooling still more, until at last it is below the critical temperature, when the compression caused by the pump liquefies it.—Lawrence Hodges in Chicago Record-Herald.

Tibetan Incense Sticks.

The most valuable incense sticks in China and those which seldom, if ever, are imported into this country are those in the manufacture of which Tibetan incense is used. These sticks are made almost exclusively for the imperial court, which requires them for all it's ceremonies.

The sticks are long and thin and are never allowed to be wholly consumed by the court. They are carefully extinguished when about three inches remain. These remnants are either sold or given by court officials to friends or foreign visitors. The cheapest variety of the Tibetan incense stick comes in thin sticks of great length and costs from 2½ to 5 cents a stick. The larger and more costly sticks range in value from $1 to $2. The Chinese have a tradition or a theory that the smoke from one of these costly Tibetan sticks, if the genuine Tibetan incense has been used, will rise to a great height without being affected by the wind, no matter how strongly it may be blowing.—New York Herald.

Tough on Fido.

"My girl used to think a lot of her pug dog, but I've managed to get the edge on him since we married."

"How did you work it?"

"Fido wouldn't eat her cooking, and I did."—Louisville Courier-Journal.

King George and Queen Mary Off For the Delhi Durbar

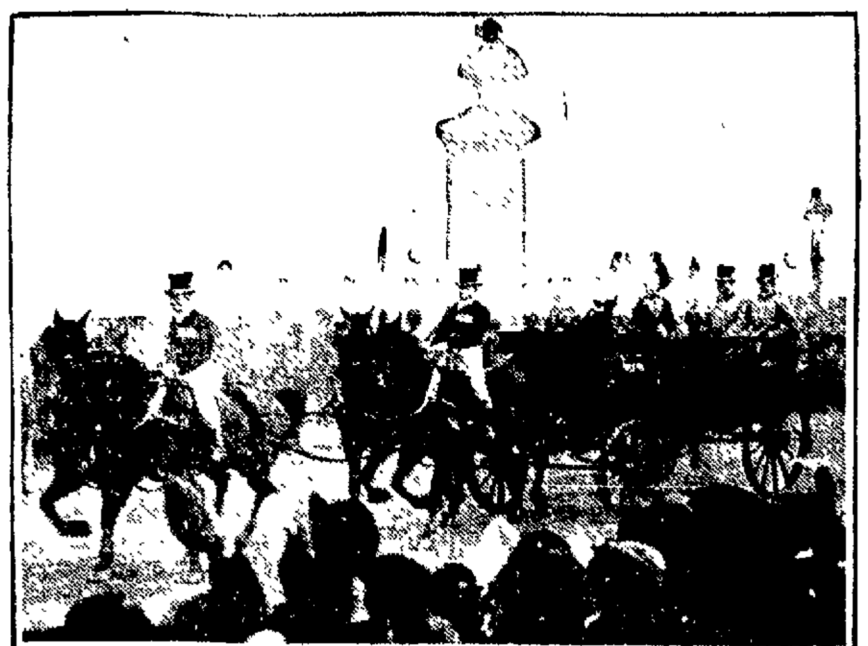

Photos by American Press Association.

AMID the cheers of the London crowds, which never tire of glittering spectacles of royalty, King George, Queen Mary and their entourage drove on Nov. 11 from Buckingham palace, through the Green park, over Constitution hill, to show themselves for the last time to their loyal subjects of the British metropolis until they should return from the Delhi durbar. A short railway journey in the royal special train took them to Portsmouth, where they embarked on the steamship Medina, converted for the Indian trip into a royal yacht. The divan, the room shown in one of the illustrations above—the other is of the royal carriage as it passed over Constitution hill—is an airy lounging place on the hurricane deck. It is paneled in light oak and has gray pile carpets and upholstery and hangings of light blue. Allegorical paintings on the wall represent dawn, night, sea and sky.

THE THEATRE

MISTAKEN IDENTITY

Wigs and costumes for "Mistaken Identity" the musical comedy which will be produced at the Sixth Street Theatre on Christmas, next Monday afternoon and evening, were ordered Monday from the Kampman Co at Columbus. They will arrive here Saturday to be used in the dress rehearsals Sunday afternoon and evening. The show which is being produced under the auspices of the Alpha Pi fraternity, promises to be one of the very best home-talent productions ever given in Coshocton Director Paul H. Welcker is highly pleased with the progress of the rehearsals, and with two more this week and two dress rehearsals on Sunday, the comedy will undoubtedly be going like clock work.

As for the music which is liberally mixed in the three acts, suffice it to say that this is also under the direction of Mr. Welcker whose ability as a chorus leader is unquestioned. An effort is being made to get the Delta quartet of Columbus, which will introduce specialties, to come here for three rehearsals during this week, and assist in the regular chorus work. Tickets for the show were placed on sale Monday at the Smith, Anderson, Page & Lorenz, Siegrist & Williams, Metzler & Roberstson and Frew drug stores.

Africa's Gold Coast.

The Gold Coast is a British colony on the west coast of Africa. Its climate is notoriously unhealthy, the heat and moisture being excessive, the coast is lined with unhealthy swamps and shallow lakes, while the peculiar rock of the country is said to give off, under the influence of the air and moisture, large quantities of hydrogen gas. The native towns are crowded and dirty, intermittent fevers and other diseases being always present. These are peculiarly fatal to Europeans, though the natives do not suffer so much. The whole region is more or less a gold producing country, but at present the value of the territory is chiefly due to the profusion of vegetable products supplied by the rich soil. Cocoanut and palm oil, bread fruit, Indian corn, yams, sweet potatoes, limes and oranges are only some out of many other valuable productions of the territory. The principal exports are gold dust and palm oil

Some Mysteries of Dress.

We have wondered at the popularity of the fez in the east in spite of its apparent unsuitability to eastern suns. Sir Charles Eliot has some observations which are in point. "Dress in the east is a matter determined by rank or race and is not affected by such trifles as climate or temperature. Some people think it proper to go about almost naked, others bury themselves under a mountain of clothes, but all would scorn the idea of putting on an overcoat because it was cold or leaving off a fur lined robe because the thermometer was at 90 degrees in the shade." These remarks are made in connection with the Bulgarian woman's gala costume white linen gown with woolen embroidery on skirt and sleeve, various sleeveless garments over this and above all a thick quilted jacket and voluminous sash. In all this they will perform the national dance throughout a blazing afternoon.—Pall Mall Gazette.

A Bright Future.

Once there was a man who yearned to be a millionaire in order that he might help the suffering poor and one day wealth came to him and landed him high in the millionaire class. He did not forget the poor not entirely, but, being too busy to hunt them up, he failed not to ask Providence to pity them, "and anyway," he reflected, "they have a bright future with so much treasure in heaven!"—Atlanta Constitution

Grapefruit Greenery.

Effective greenery for the dining room table may be made by planting the seeds of grapefruit. Sow them thickly, and in two weeks if the earth is good and has been kept moist in a warm place, the little shoots appear. Two weeks more and the leaves unfold and very soon there is a mass of rich, glossy green which is not affected by gas or furnace heat.—Suburban Life

Forever at Him.

Newlit—Funny! I always associate your wife with a certain episode in my own life. There's just one thing she always reminds me of— Henpeck —I wish I could say that. There's lots of things she always reminds me of.—Philadelphia Press.

No Clew.

"Is the new bookkeeper married?"

"I dunno. He's one o' them close mouthed fellows. If he has any trouble he keeps it to himself."—London Telegraph

Two Barks

What is the difference between the bark of a tree and that of a dog?

One is the product of the bough, the other of the "bow wow."

There is many a woman whose epitaph ought to be, "Nobody ever saw her hands folded but once"—Youth's Companion.

Old Fitz's Absentmindedness.

Of FitzGerald's absentmindedness and preoccupation a good story is told He was going to London from Woodbridge to visit some friends, taking with him his handy man. When Woodbridge was left the sky was clear and cloudless, but when London was reached it was raining in torrents. FitzGerald paced restlessly up and down the platform, expressing regret at having failed to bring his umbrella and occasionally sending his man out to see if the rain had ceased. Suddenly FitzGerald stopped in front of a time table. A brilliant inspiration had come to him. His long, artistic fingers followed the dotted lines, and then, taking out his watch from his fob, he said to his man, "John, go and fetch my umbrella and catch the —— train back again." And away went faithful John to Woodbridge on a journey costing twice as much as an umbrella could have been purchased for just outside the station, while FitzGerald stayed in the waiting room.—T. P.'s London Magazine.

Worse Than a Galley Slave's Life.

Less than a century back life at Eton appears to have been even harder than at Christ's hospital. An old Etonian who left the school in 1834 describes his experience there as "worse than that of many inmates of a workhouse or a jail To get up at 5 o'clock on freezing winter mornings; to sweep their own floors and make their own beds; to go two by two to the pump for a scanty wash; to eat no mouthful of food until 9 o'clock in the morning; to live on an endless round of mutton, potatoes and beer, none of them too plentiful or too good; to sleep in a dismal cell without chair or tables—such was the lot of boys whose parents could not pay for a private room. Some of these underwent privations that might have broken down a cabin boy and would be thought inhuman if inflicted on a galley slave."—London Spectator.

Boxing the Ears.

"Don't box a naughty child's ears. Don't allow any provocation to tempt you to strike a child on the head," is the injunction contained in an article on skulls issued by the International hygiene exposition at Dresden. Corporal punishment of any kind, says the writer, is wrong, but when the head is the point of contact between the angry parent and the child the former may easily become a murderer. In a collection of skulls at the exposition lent by the Wurzburg university there are many of children as well as adults which show that the abnormally thin skull is not unusually found, even in otherwise normal human beings, and the causes of death, which are stated on cards attached to the skulls, are intended to serve as warnings to parents, teachers and guardians.

How Water Freezes.

It used to puzzle all thinking people why ponds and rivers do not freeze beyond a certain depth. This depends on a most curious fact—namely, that water is at its heaviest when it reaches 40 degrees F.—that is, 8 degrees above freezing point. On a frosty night as each top layer of water falls to 40 degrees it sinks to the bottom. Therefore the whole pond has to drop to 40 degrees before any of it can freeze. At last it is all cooled to this point, and then ice begins to form. But ice is a very bad conductor of heat. Therefore it shuts off the freezing air from the big body of comparatively warm water underneath. The thicker it gets the more perfectly does it act as a great coat, and that is why even the Arctic ocean never freezes beyond a few feet in thickness.

The Japanese Empire.

The Japanese empire proper is made up of four large islands, Nippon, Shikoku, Kyushu and Yeddo and about 3,800 small ones, many of them too small and rocky for habitation. In area the empire is very nearly the same as the state of California, about 156,000 square miles. It has a population of between 45,000,000 and 50,000,000 the larger part of it being engaged in agriculture and fishing. The arable land of the whole empire, not including Formosa or Korea, is about 9,000,000 acres, or just about that of the state of New York.—New York American.

Even Up.

"Do you think it is ever going to clear up?" said the talkative man on the front platform

"I do, sir," gruffly replied the man addressed "And as I'm a lawyer that opinion will cost you a fee."

"My friend," returned the first man promptly, "your liver is out of order. Better take a pill. And as I'm a doctor that squares us"—Boston Transcript.

The Real Test.

"I shall make it a rule" said the young man who is learning politics, "never to go back on my friends."

"An excellent rule," replied Senator Sorghum, "but the real test of the game is to keep your friends from going back on you"—Washington Star

Dirty Windows.

A German professor has ascertained that in industrial cities windows which have not been washed for ten days exclude from 35 to 48 per cent of the light. If not washed for four weeks they may exclude as much as 80 per cent of the light

Well Defined.

"Pa, is a vessel a boat?"

"Er—yes, you may call it that."

"Well, what kind of a boat is a blood vessel?"

"A lifeboat."

Miss Dolores Renner of West Lafayette spent Tuesday in Coshocton shopping.

BACON HOGS ARE MORE IN DEMAND

THOSE WEIGHING 200 POUNDS, WITH LONG SIDES, SMOOTH AND FAT, ARE BEST.

CORN ALONE NOT A GOOD FEED

Should Be Supplemented With Such Foods as Oats, Peas, Barley, Skim Milk and Pasture.

Bacon production in the United States is receiving more and more attention. Large, fat hogs make a poor quality of bacon. Pigs weighing from 160 to 200 pounds, with long sides, smooth and well fattened, are the best. The packer seeks such a pig which when split in half after slaughter has but an inch or an inch and a half of fat at the deepest point

Bacon that Commands Top Market Price. It is of a More Desirable Thickness and Less Fat With a Greater Per Cent of Lean.

on the back. Where bacon is desired, there should be somewhat more lean than fat in the meat.

The best bacon is produced in Denmark, Great Britain, and Canada. In feeding experiments corn is shown to produce soft, oily bacon, while oats, peas and barley make the very best bacon. In Denmark, barley is a favorite feed for fattening bacon hogs. Corn not only makes soft pork, but fattens too much. The moderate use of corn in bacon production is not objectionable, say 25 per cent, along with foods like skim milk, barley, oats, peas and pasture.

The bacon found in the market varies much in quality and value. The larger and fatter it is, the poorer the

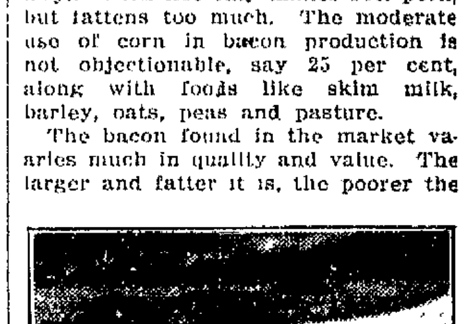

A Piece of Bacon of the Heavy, Cheaper Grade. Too Thick and Fat.

grade. The packer makes several grades, and his best make may cost twice as much per pound as the heavier, fat bacon. A choice piece will not be much over an inch in thickness, will be rather small and will have a firm combination of lean and fat.

C. S. PLUMB,
College of Agriculture, Ohio State University.

Arrangements have been made with the professors of the College of Agriculture, Ohio State University, whereby inquiries on farm subjects will be answered in these columns. Any reader wanting information along agricultural lines can obtain same by writing the Extension Department, College of Agriculture, Columbus Ohio Enclose two-cent stamp if immediate reply by mail is desired.

USING LEFT-OVER MEATS.

A few suggestions for the use of left-over meats may prove helpful to the housewife.

Cottage Pie.

Place a layer of hot mashed potatoes in the bottom of a buttered baking dish. On this place a layer of chopped cooked beef moistened with gravy. Cover with another layer of mashed potatoes and brown in a quick oven

Minced Meat On Toast.

Chop or grind cold cooked meat. Heat with some of the gravy. Serve on thin slices of toast, dipped for an instant in salted hot water

Croquettes.

Make a very thick white sauce (about six level tablespoons of flour to one half pint of milk). Add cold chopped meat and shape into croquettes. Roll in crumbs, then in eggs, then in crumbs again, and fry in deep fat. Croquettes may also be made by mixing meat with mashed potatoes or by mixing with bread crumbs and beaten egg

Scallopped Meat.

Fill a baking dish with alternate layers of cooked rice or macaroni and chopped meat. Pour tomato sauce over it, cover with buttered crumbs, and brown in the oven

Mr. and Mrs. W. C. McCardy of Conesville spent Tuesday shopping in the city.

NEWSPAPERARCHIVE®

Did it ever occur to you how inseparably "Christmas" and "Music" are linked together? The mention of the former always brings the thought of the latter.

Is yours a musical Home? If not, make it so this Christmas.

There is no argument for buying your piano thru a regular dealer when we can sell to you at wholesale direct from the factory, and save you the dealer's enormous profit of $100.00 to $200.00.

The genuine artistic merit of the Compton-Price Vertical Grand Piano has been thoroughly established.

AN ARTISTIC PIANO
A HOME PRODUCT
DIRECT FROM THE FACTORY
AND ON EASY TERMS
WHAT MORE NEED BE SAID?

J. A. COMPTON

Established 1872.

Illustration published by courtesy of Chicago Daily Journal.—J. C. Corp, Artist.

"Yes Central—my telephone is in and is working fine. In these busy days, and with the increasing demands from so many thousands of children, I do not see how I could get along without it."

An Acceptable, Useful Gift

THAT WILL PLEASE EVERY MEMBER OF THE FAMILY IS A

BELL TELEPHONE

RESIDENCE SERVICE AT
REASONABLE RATES
PROMPT INSTALLATIONS

Ask W. W. BECHTOL, Manager.

Central Union Telephone Company

Coshocton, Ohio. Main 400.

NEWSY LETTERS FROM THE RURAL DISTRICTS

COSHOCTON R. F. D. 6

Coshocton R. F. D. 6, Dec. 19—The regular meeting of the Jackson Grange held Saturday night was well attended and eight applications for membership were received. An entertaining literary program was rendered, and important questions discussed.

Mr. and Mrs. George Dickerson and sons Guilbert and Russell visited friends on Route 6 Sunday.

Miss Flossie Fry who is attending school at Roscoe spent Saturday and Sunday with her parents on Route 6.

Uriah Foster reports having a sick horse at this writing.

Chris Hall contemplates moving from the farm of Allen McCoy to his property in Coshocton in the near future.

Roll Stoffer made a business trip to Killbuck the latter part of last week.

Mr. and Mrs. Fred Bonham and children Cecil and Bernice visited Mr. and Mrs. J. G. Fry Sunday evening.

Mrs. Martin Reed visited friends on Route 6 Sunday.

Mr. and Mrs. Jay Trego had for their guests Wednesday, Mr. and Mrs. James Johnson of Kansas, Mr. and Mrs. John Johnson and daughter Lela Mrs. Saline Brenneman, Josephine Brenneman and Sewart Brenneman.

Minerva Dickerson spent Thursday at the home of Mr. and Mrs. Fred Dickerson.

Mrs. Mattie Dickerson and Mrs. Mary Magaw spent Thursday shopping in Coshocton.

Perry Thomas and son Charley spent last Saturday in Coshocton on business.

S. D. Ogle went to West Carlisle Wednesday on business and attended the dry speech of J. B. Jones in the evening at Cooperdale.

Silas Sisley and wife and children and Mr. and Mrs. Harry Thomas spent Sunday at the home of Mr. and Mrs. James Dobson.

Willie McCluggage has been confined to the house the last week with tonsilitis.

W. C. Dickerson lost a valuable cow one day last week.

S. D. Ogle went to Coshocton Saturday on business.

TUNNEL HILL

Tunnel Hill, Dec. 19.—Wm. Reed who has been suffering from an attack of pneumonia is slowly recovering.

Mr. and Mrs. Dewett Kirker and son Charles spent Sunday with Mr. and Mrs. Frank Johnston.

Mrs. Hattie Dickerson and daughter Ernestine spent a few days last week her father Wm. Sproull.

Mr. and Mrs. J. A. Johnston and Mr. and Mrs. W. S. Wright, Mr. and Mrs. John Johnston and Miss Virgie McCurdy spent Thursday with Mrs. Jane Kirker of Chalfants.

Miss Fern Miller spent Saturday in Coshocton shopping.

Clyde Johnston spent a few days last week with his sister Mrs. Willis Goodwin.

Miss Mildred Walker of West Bedford spent Saturday and Sunday with her grandparents Mr. and Mrs. A. M. Marshall.

Mrs. Frank McCurdy and Dannie McCurdy spent Wednesday in Warsaw.

Miss Agnes Patton of Carlisle will spend Saturday and Sunday with Miss Mary Miller.

WARSAW R. F. D. 2

Warsaw R. F. D. 2, Dec. 19.—Mr. and Mrs. Oliver Harraw had as their guests one evening last week, Mr. and Mrs. Harley Price and daughters Iva and Sylvia, Mr. and Mrs. George Johnson and daughter Grace, Mr. and Mrs. Ward Dickey and daughter Violet.

Misses Lorena and Marie Walford took dinner with their grandparents Sunday.

Mr. and Mrs. Edward McCoy and children of near New Muscow were guests Sunday of Aaron Reed and family.

John Dickerson and Miss Pearl Bush were visiting with friends near Warsaw Sunday.

Mr. and Mrs. J. W. Dickerson, Albert Ogle, Mr. and Mrs. W. L. Wolford and Master Everett Wolford were helping W. K. Johnson butcher Friday.

WARSAW R. F. D. 3

Warsaw R. F. D. No. 3, Dec. 19.—Doria the little daughter of Mr. and Mrs. Waring Lafflin of Route 1 is very seriously ill with lung fever at this writing.

Noah Heft of Warsaw was the guest of W. H. Frederick Sunday.

Miss Libbie Myers was the guest of Ethel Sheaphcrd Sunday.

W. N. Sigman returned to his home in Columbus after a few days visit with his brother J. P. Sigman.

John Heft was in Coshocton on business last Friday.

Mabel Heft and sister Redempta of near Spring Mountain were in Coshocton Saturday.

Wm. Smith and Bines Sell of Nellie and George Sigman were the guests of J. P. Sigman Sunday.

Protracted meeting is still in progress at Bethel.

Miss Frankie Bantham of Warsaw was the guest of Miss Eva and Miss Chlouis Speck over Sunday.

Guy and Stellia Rodgers of Darling Run are no better at this wrighting.

RECEIVERS' SALE

In pursuance of an order of the Court of Common Pleas of Coshocton County, Ohio, in the case of Amos J. Solomon, Plaintiff vs. The Walhonding Bank Company, Frank F. Black and The Butler Manufacturing Company, being case No. 4556 on the dockets of said Court, the undersigned will offer for sale at public auction, at the south door of the Court House in Coshocton, Ohio, on

SATURDAY, JANUARY 13, 1912

at one o'clock in the afternoon, the following described real estate situated in the Village of Walhonding, County of Coshocton and State of Ohio, and bounded and described as follows:

Being a part of Lot No. Six (6) in said village beginning for parcel on the north line of said lot, at a point twenty-three (23) feet east of the North-west corner of the same; thence running south parallel with the west line of said lot seventy (70) feet; thence east parallel with the north line of said lot twenty-four (24) feet; thence north parallel with the west line of said lot seventy (70) feet to the north line aforesaid; thence west by and with said north line to the place of beginning. And being the same premises conveyed by P. J. Fox et ux. to The Walhonding Bank Company by deed dated July 5th, 1907, and recorded in Volume 103, page 494 of the Deed Records of said Coshocton County.

Subject to the right reserved by the said P. J. Fox to use the east wall of the building erected on said lot, as a party wall in accordance with the reservation contained in said deed.

Excepting therefrom the bank vault, linings and bank furniture and fixtures now located therein, and which will be sold separately from said building.

Appraised at $2500.00

At the same time said Receivers will offer for sale the Bank Safe, Vault door, and fixtures and Bank furniture now in said room.

Appraised at $533.00

Terms of Sale of Real Estate: Either cash, or one-third cash, one-third in one year and one-third in two years; deferred payments to bear interest from date of sale at the rate of six per cent per annum, to be evidenced by notes of the purchaser and secured by mortgage on the premises sold.

The personal property will be sold for cash.

Warner Hay,
Jos. L. McDowell,
Receivers of The Walhonding Bank Company
F. E. Pomerene,
Attorney.

Xmas Programs in the Churches

Christmas programs will be given in the churches during the coming week. The list as nearly complete as possible is as ollows:

Christian Union—Friday evening.

Presbyterian Church—Cantata—Thursday evening.

Baptist—Sunday evening.

German Evangelical—Sunday evening.

Church of Christ—Sunday evening.

Methodist Protestant—Sunday evening.

Grace Church—Sunday evening.

United Brethern—Sunday evening.

Church of Christ—Sunday morning.

Trinity Episcopal—Christmans night.

Christmas Only 5 Days Off

English Walnuts
French 18c lb.
Soft Shell 22c lb.

And yet our stock is practically complete—so if you haven't yet made your selection you can do better here than elsewhere—not only because of the assortment but just as much because of the prices—the items below will help you to decide, but we have hundreds of others—at righf prices.

Christmas and New Year Post Cards 1c Each.

CHINA Chocolate Pots

Pretty patterns and reasonably priced, 60c, 70c, 90c, 95c, $1.20.

Candy that looks good tastes good and is good, 10c, 12½c, 15c, 20c, 35c lb.

CUPS and SAUCERS

A nice line to choose from. Our system of doing business makes it possible for us to price them lower than is possible at other stores.

10c, 15c, 20c, 25c.

BERRY SETS

Make a very acceptable present, per set

50c, 65c and 70c.

Christmas Tree Ornaments

A dozen or so of these pretty ornaments in brilliantly colored effects and shapes will make your tree look much prettier.

Each Five Cents.

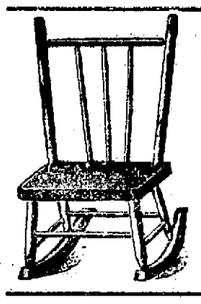

Childs Rockers

Will please the little ones immensely, strongly made and the prices are small.

25c and 50c

SLEDS. You remember when you was a boy. A sled means the same today to the boy as it did to you when you were younger, so get him one and get it here.

50c, 75c, 90c, $1.00

THE CASH STORE

311 Main St. Frank C. Burch, Prop. Walnut at 6th

Maharajah of Balrampore, One Of King George's Indian Vassals

If all the native potentates—nizams, begums, rajahs, maharajahs, nawabs, thakurs—are in attendance upon their emperor at the Delhi durbar and if all of them wear the jewels and other trappings appertaining to their rank and receive the artillery salutes which are theirs by right the eyes and ears of themselves and those who gather to enjoy their magnificence will be dazzled and deafened as never before. There are eighty-two chiefs, bedizened like the maharajah of our illustration, who on ceremonial occasions are entitled to hear from eleven to twenty-one guns boom in their honor. These feudatories of King George bear sway over about two-fifths of the area, but only one-fifth of the population of India. They have no power to make war or to send ambassadors to one another or to foreign states, but with all their practical subjection to the British government they enjoy—some of them—vast revenues and maintain a state which made it necessary for the king to carry the British crown jewels with him if he would not be outshone by his vassals, many of whom are the possessors of gems which are the envy of the royal collectors of Europe.

A HAPPY DISPOSITION.

Every one should strive to cultivate a happy disposition. A happy disposition is largely a disposition to make others happy. One life permeates all things, and there is no corner of the cosmos too remote to feel its heart throb.—Henry Wood.

WIN YOUR SPURS.

Young men talk of trusting to the spur of the occasion. That trust is vain. Occasions cannot make spurs. If you expect to make spurs you must win them. If you wish to use them you must buckle them to your heels before you go into the fight.

Masses of Mussels.

The mussel's natural home is at the bottom of the sea, never in very deep water and yet deep enough to be nearly always covered at any state of the tide. For preference it likes a bed of sand or smooth, fine gravel. To this bed it attaches itself by the ligature-like growth on the shell known as the byssus, and thus, standing on end with its point to the bottom of the sea, it forms itself in a dense mass so closely packed together that not an inch of the sea floor is visible. As new ones come they do not extend the ground space occupied, but range themselves one on top of another in layers, all firmly fixed together by a living cord of connection. In this position they are exposed to many dangers. A heavy storm may break the mass to pieces and disperse its constituents far and wide. An alteration of the tidal current may sweep a sand avalanche upon them and bring about their end by suffocation. Even if they escape these dangers it is certain that bottom layers will be crushed out of existence.

The Vegetable Lamb.

One of the most remarkable natural fetishes in the world is the Chinese kouchi, called by some people "the vegetable lamb." It is regarded by the natives of China as something supernatural. They believe it to be part vegetable and part animal. The plant certainly bears a resemblance to an animal, although it might be taken for a pig as readily as a lamb. Kouchi is composed principally of the plant known as rhizome and springs from seed. After attaining its full height roots and tendrils spring from the fiber and grow downward until they enter the earth. It is this peculiar formation which has caused it to be regarded with so much awe. The Chinese claim that after it has reached its full size it ceases to be vegetable and turns animal, feeding upon the tender shoots of plants which grow near it.—Wairarapa Times.

A Submerged Crater.

During the explosion of the volcano of Krakatoa, in the strait of Sunda, in 1883, a large part of the island of Krakatoa was blown away, and the sea took its place. Not long afterward measurements were made of the shape and depth of the cavity left covered with water at the northern end of the disrupted island. The results were published by Dr. Verbeek in 1886. Lately Dr. Von Bemmelen has remeasured the submerged basin formed by the explosion, and he finds that within the partial ring formed by the three remaining islands of the Krakatoa group there is a central basin, oval in shape and with a fairly level floor, having a depth over a considerable area of 820 feet. Comparison with the former measures indicates that there has been no change in the sea floor during the intervening years. There is no sign of volcanic activity.

Sharks and Death.

There is an old yet still operative superstition among sailors that when a shark persistently follows a vessel it is a sign that some person on board is going to die, the alleged reason being that the great fish can scent death.

Subscribe for The Tribune.

NEWSPAPER ARCHIVE® NEWSPAPER ARCHIVE®